thing
ing S. & M.

SETT—soft or stiff.

coats.
er novelties—a

throughout with
.80.

ed by Thos.
hing House),
use, 127 and
n 30th, to a
ger from the
itnesses that
ld stock but
House, which
stock was
moved away
ht it had no
ood name of
tional adver-
ew and com-
Hats. Our
ready, and
ve-mentioned
ouse,
th of Madison-st.
ORNIA
MAN SLEEPERS
TWEEN...
AN FRANCISCO
Change
SLAND
ROUTE
ney of the ROCKY
ERA NEVADA by
ions.
ICE THROUGH.
ARY CARS.
servations and Illi-
California" call at or
ce, Marquette Bldg.,
rn Streets.

The Chicago Daily Tribune.

VOLUME LX.—NO. 95. FRIDAY, APRIL 5, 1901—TWELVE PAGES. PRICE TWO CENTS.

ALL WALL STREET RECORDS PASSED.

Traders Develop Unique Case of Speculative Dipsomania That Sends Prices Skyward.

NO REAL REASON EVIDENT

Professionals and Lambs Alike Seem to Be in Semblance of Conspiracy to Inflate All Quotations.

JUMPS MADE BY POINTS.

Numbers of Shares Changing Hands and Range of Figures Resulting Surpass Anything Known in Street's History.

STORIES THE TICKER TELLS.

FEATURES OF WALL STREET'S BOOM

	Closing, April 2.	High, April 3.	High, April 4.	Closing, April 4.
Rock Island	139	151	155⅝	150¼
Col. Fuel & Iron	64¾	65½	76	74¾
Burlington	179¼	186¾	187½	185⅝
D., L. & W.	317⅝	324	331	320
Del. & Hudson	172½	185½	183¼	181½
Amal. Copper	101⅜	103½	109⅝	106½
Illinois Central	138⅜	141½	146½	143⅝
N. Y. Central	147⅜	148⅝	155¼	153⅝
People's Gas	107⅜	111⅞	113½	111¼
Pa. R. R.	154½	157	160	158½
St. Paul	153½	156	158½	156⅝

[BY A SPECIAL CORRESPONDENT.]

New York, April 4.—[Special.]—With all the zest and eagerness of dipsomaniacs at a last chance saloon the public and speculators rushed the stock market today with buying orders. The Stock Exchange, when it closed this afternoon, was to remain so until Monday, because of the Easter holiday. Today, then, was the only opportunity to slake the apparently insatiable buying thirst which seems to have taken possession of professionals and lambs alike. The result was what is believed to be a record surpassing all others in the history of Wall street.

The actual record of transactions was a little over 2,000,000 shares, but when transactions not recorded are considered the record is thought to have been broken. After a wild opening of advances from one to three points there followed as violent a reaction, and this sort of thing alternated throughout the day, the differences extending some times to four points. The market seemed proof, however, against any amount of realizing, for there was plenty of selling.

Fluctuations Are Amazing.

The fluctuations were on a scale that was sensational in the extreme. Rock Island broke from 155⅝ to 148 and then rallied to 152. On a call money rate of 6 per cent, the highest point in months, there was a tendency to weaken on the part of the general list. This was checked by a startling rise in Amalgamated Copper. On tremendous trading it moved up from 104 on a reaction to above 109, checking the declining tendency, and giving as sensational a tone to the closing as marked the opening. Ever since election day there has been a succession of remarkable bull sessions on the Stock Exchange and each has been more amazing than its predecessor. Days in which the dealings aggregated 1,500,000 shares have been commonplace. Deals and rumors of deals are in the air at every hour in the day, and Wall street cannot now complain that the public is not in the market.

Houses with interior connections have been transacting business on a scale that has represented fortunes in commissions. Today when the brokers came down to business they found themselves simply loaded up with buying orders.

J. R. Keene Leads Charge

Standing out above all the news gossip and actual development is the manipulation of the market, which has been phenomenal. This has been to a great extent the work of James R. Keene, and to Wall street eyes it has been magnificent. Mr. Keene is a past master in the business of stock speculation. As a "bear" he has a reputation that is world wide. As a bull he has accomplished more in six months than in all his life as a bear of desperate energy and great success. As a bull he has manipulated the market in a way that is suggestive of the stamp of genius. Of course, he has vast assistance and aid from the most powerful financial quarters. The bears have been whipped to a standstill, not once but many times they have faced not one but a dozen Waterloos. And to the music of Mr. Keene's piping some of the biggest room traders that ever speculated on the Stock Exchange have danced. The public has made money, and Wall street is encountering more business than can be comfortably handled.

Anticipate Easter Holidays.

On the London Stock Exchange and some of the foreign bourses the Easter holidays observance will last over until next Tuesday. As was the case yesterday, but little news was forthcoming to account for the wild speculation, but it was confidentially asserted that the terms offered for the control of Chicago, Burlington and Quincy on the basis outlined in these dispatches would shortly be officially announced.

As had been the case all of the week, the high priced stocks were among the most prominent in today's market, although some of the more extreme net advances were scored in the specialties. Previous high price records were broken in many cases, including New York Central, Pennsylvania railroad, Louisville and Nashville, Missouri Pacific, Illinois Central, Colorado Fuel and Iron, and other issues. The last mentioned stock left off 10 points higher, and New York Central, which made an extreme advance of nearly six points on unusually large dealings, retained 4 per cent of the improvement. Chicago, Burlington and Quincy, which was second in the railroad stocks in activity, after fluctuating within a range of over 4½ points, closed unchanged from Wednesday's final figures. St. Paul, at a reaction of near-

(Continued on third page.)

SUMMARY OF The Daily Tribune.

LOCAL.

Three hundred and forty-nine $1,000 bonds of the old Chicago and Great Western railroad discovered in a vault in the City Controller's office. Financiers say they are worthless, but public officials are hopeful.

Joseph Spohn, a lineman in the Electrical department of the city, committed suicide because he feared he had not passed a civil service examination for promotion.

Proposed bond issue of $5,000,000 to develop power of the sanitary canal objected to because the money, it is asserted, would be spent in experimental work.

It costs $424 an acre to maintain Lincoln Park under political conditions, while Washington Park, with politics barred, costs only $220.

President Draper of Illinois University in an address before Chicago societies said there is no fear of an Emperor in the United States.

Abolishment of the canteen said to have seriously affected efficiency of the troops in Philippines, according to returned officer.

William J. Sampson, the convicted special assessment clerk, taken to Joliet and brought back by a habeas corpus writ.

H. W. Boulton charged he was inhumanly treated at the County Hospital. Masonic fraternity making an investigation.

Joseph Poole given a judgment of $7,500 against Attorney Julius Goldsier for not conducting a law suit with proper care.

Mrs. Boyd, secretary of the Cook County Anti-Vice Crusade society, failed to convict four saloonkeepers of lawbreaking.

Mrs. Celia Wallace, wanted on an attachment for contempt of court, besieged in her apartments by Deputy Sheriffs.

Company owning Auditorium Hotel and Annex scheduled $147,360 worth of personal property.

Frank Coburn, a telephone lineman, killed by the current while at work on a pole.

Five persons saved from death by asphyxiation in a North State street house.

White Rats arranging to establish a general booking agency in this city.

POLITICAL.

Republican members of the Legislature caucused at Springfield on the reapportionment bills, but the Lorimer men refused to take part. Amendments demanded by the Chicago machine turned down.

New Council committees are being made up at secret meetings of Municipal Voters' league Republican and Democratic Aldermen. Little prospect of a fight against a non-partisan organization.

DOMESTIC.

Six men robbed bank at Chardon, O., after overpowering the night watchman and a citizen. They got only $125, overlooking $30,000 in currency.

Police Judge Gordon of Omaha suspended on charges of malfeasance in office.

FOREIGN.

General Chaffee ordered by the President to take no part in razing the Chinese forts and establishing a chain of fortified posts from Pekin to the coast as planned by the powers.

Twenty-eight victims of the Boxers hitherto unaccounted for were burned to death in a church at Houpec, in which they had sought refuge.

Rest of Gonzalez's command surrendered in northern Mindanao. Aguinaldo busy preparing his manifesto with the help of MacArthur's private secretary.

J. Pierpont Morgan's mission to Europe said to be an industrial alliance between America and Germany.

Municipal elections are to be held throughout Cuba on June 1. Fifteen days will be allowed for registration.

Parliamentary committee recommended an annual allowance of $3,100,000 for King Edward.

Russia's action in withdrawing its squadron from Toulon not intended as a slight to Italy.

Illness of Premier Waldeck-Rousseau exciting apprehension in French government circles.

NEW YORK.

Court set aside decree tying up the income of Countess de Castellane. Creditor Wertheimer required first to get judgment at law against the Castellanes before he can impound the income.

Another confession by Valet Jones made public in the Rice case, in which Lawyer Patrick is charged with giving chloroform to the millionaire.

Mills Bros., owners of 15,000 peanut slot machines, bought 125 carloads of goobers and exhausted the market.

Package of 200 letters from Chicago and the West to New York firms found on the beach at Asbury Park.

Scheme to bring all the great railway systems under one management said to be seriously contemplated.

Passenger train on the Jersey Central wrecked, killing one person and injuring forty others.

Wires for the foot bridge on the new East River bridge will be stretched next Tuesday.

Russian officers fought duel at Nice, one of them being wounded in the arm.

WASHINGTON.

Republican leaders started movement to discourage the formation of large industrial combinations. Collapse feared that would affect next Presidential election.

President McKinley invited by the Manufacturers' association to visit Chicago on his return from California.

Explosion of the thirteen-inch shell in one of the Kentucky's guns caused only a slight injury.

Union iron works and the Cramps made bids for constructing the cruiser Milwaukee.

TRADE AND INDUSTRY.

Wall street surpassed all of its records yesterday in the amount of business done. The fluctuations were on a sensational scale. More than 2,000,000 shares of the different stocks dealt in, Rock Island leading.

Phillips routed bears in corn market, the prices advancing with little effort on the part of the bull operator. Net gain of the day, 1⅝ cents.

Chicago Great Western will extend its line to Omaha, which will require 274 miles of track and cost $8,000,000.

Organization of the steel trust, it is estimated, will necessitate the payment of a $700,000 revenue tax.

SPORTING.

Jeffries and Ruhlin matched for another battle, which will probably take place in California within two months.

Annual meeting of the Western Golf association held at the Grand Pacific, with representatives of ten clubs in attendance.

Western league refused to sanction sale of half interest in the Colorado Springs club to Tim Donahue.

The Conqueror won the Montgomery Handicap consolation purse at Memphis in fast time.

Loftus' team beaten by Illinois University in their second game of the series at Champaign.

Thirty-seven made straight scores in the first day of the Long Island American handicap.

Jimmy Callahan signed with Comiskey's team.

POLITICS IN PARK DOUBLES OUTLAY.

Comparison of Maintenance Cost in Lincoln with That in Washington.

$424 AND $220 AN ACRE.

Former Figure Under Governor's Board and Latter with Non-Partisan South Side Trustees.

REDIESKE ASKS REPAIRS.

Comparisons between the cost of maintaining Lincoln Park, where the commissioners are appointed by the Governor and political conditions are supposed to control, and Washington Park, where politics have little influence, gives some surprising results.

According to the official reports of the boards in control of the two parks the cost of maintaining Washington Park for the year 1899 was $81,700. For the same year the cost of maintaining Lincoln Park was $128,000. This is simply for keeping up lawns, walks, and drives, and does not take into consideration anything in the way of improvements. The reason this year was taken was because it was the last one for which the Lincoln Park Commissioners have published any report.

There are in the Washington Park system 371 acres, which makes the cost of maintenance $220 an acre. In Lincoln Park there are 250 acres, which brings the cost up to $512 an acre. In Lincoln Park, however, an allowance of $21,000 should be made for the animal exhibit, which is wanting in the South Park. This brings the total down to $107,000, or $424 an acre. At $220 an acre for Washington Park Lincoln costs for maintenance almost twice as much as Washington.

Need Experts in Parks.

Speaking of the matter, an expert horticulturist and landscape gardener who is thoroughly acquainted with all the parks of Chicago said yesterday:

"The trouble is the lack of a park superintendent who knows his business. This appointing men to charge of parks simply because they have political influence and not because of their fitness for the place will ruin any park. You might as well put a man at the head of a business house, a bank, or a newspaper for political reasons and expect him to make a success of it. Lincoln Park has never had an expert in charge since Pettigrew was dismissed, and the condition of the park shows the result.

"In many ways Lincoln Park has the advantage over Washington as far as the cost of maintenance goes and yet it has cost more. One of the big expenses is in keeping the driveways in repair, and there is more driving in the South Park than in Lincoln. The Washington Park driveways are in good condition, however, while the Lincoln driveways are in bad order. Water is the main thing needed to keep the lawns green and Lincoln Park has its own water system and can use as much as it likes, while Washington Park has to use city water and in the summer time the city always puts it on short allowance.

"The trouble with the driveways in Lincoln Park is they have not been intelligently kept up. It is the simplest and cheapest thing in the world to maintain a driveway if the superintendent only knows his business.

Barn Badly Placed and Built.

"There are other things which show where the politician has done bad work. Take that barn for instance. It not only cost more than it ought, but it is an eyesore to the park. Architecturally considered, it is hideous and it is put in the wrong place.

"Take the boathouse. It is placed on the lawn leading up from the water, where it absolutely spoils the finest piece of landscape in the park. A competent landscape gardener would never have consented to such a location or such a style of building. All these are but a few of many things. They are directly traceable to allowing politicians to run the parks instead of employing trained men."

Complaints of Mr. Rediesk.

Superintendent Rediesk of Lincoln Park in his last report has a good deal to say about the condition of the lawns, and declares that unless something is done the grass will die out. He says the black soil which was originally put in has gradually mixed with the sand. This necessitates constant sprinkling.

Superintendent Rediesk calls attention also to the palmhouse. The woodwork in a great many places has rotted away, he says. The glass ought to be reset and the entire structure should receive two coats of paint. If repairs are not made on this building it will be but a short time when it will be beyond it.

Of the electric lighting system the report says: "The cables being in bad condition the cold weather makes many 'grounds,' and it becomes necessary to disconnect the damaged sections and put connecting wires overhead. When all the lights are on the machine is under almost 100 per cent overload. Being thus overloaded the lights are dim and unsatisfactory."

CITIZENS ACT AS POLICEMEN.

J. B. Lindquist, 3563 Forest Avenue, and F. A. Archambault Arrest Supposed Burglars.

Two citizens captured supposed burglars on their premises early yesterday morning and turned them over to the police. Joseph B. Lindquist, secretary of the Western Stone company, was aroused by four men in the rear of his house, 3563 Forest avenue, at 1:30 a. m. He watched till they entered the barn, then dressed, and, arming himself with a revolver, sallied out. The men fled, and Mr. Lindquist gave chase. At Thirty-fifth street and Grand boulevard he captured three of the men and marched them to the Stanton Avenue Station at the point of his revolver. They were Harry Thompson, Thomas Smith, and Edward Kerwin.

F. A. Archambault also did some police work. Mr. Archambault, who is the head of the firm of Frederick A. Archambault & Co., 535 West Madison street, heard two men working at the door. He opened the door suddenly and captured one of them. The other ran, but was caught by Policeman Victor Wood. They gave their names as Richard Sherman and Thomas Moore.

CITY SERVICE TEST FATAL

JOSEPH SPOHN TAKES IT, FEARS FAILURE, AND KILLS HIMSELF.

City Lineman Takes Examination for Promotion from Second to First Class and Thinks He Has Not Passed—Goes Into Back Yard of Residence at 10021 Avenue K and Shoots Himself, Dying on the Way to the Hospital.

Because he feared he had not made a good showing in an examination before the Civil Service commission yesterday, Joseph Spohn, a lineman in the City Electrical department, shot and killed himself last night at his home, 10021 Avenue K, South Chicago. Mr. Spohn, who had been in the employ of the city as repairer and lineman for the last five years, was among the men of the Electrical department who took the examination for advancement from second to first class lineman. In the test the men were interrogated on points pertaining to the telephone and telegraph departments of the service.

Although a perfect operator on a telegraph instrument, the candidate had a slight defect in hearing and, fearing that he had failed to hear as distinctly as would be required, he became despondent and left the room where the examinations were held. Later he went into the fire alarm office and spoke of the examination. He was not then depressed and made no remark of failure.

Dies Soon After Shooting.

Shortly after 7 o'clock last night he excused himself from his wife's company and went into the back yard of his home. A second later a pistol shot was heard, and on hurrying to the yard Mrs. Spohn found her husband unconscious, with a bullet hole in the right temple. The ambulance from the South Chicago Police Station was summoned and a quick run was made to the Steel Mills Hospital at Ninety-sixth street and Paxton avenue. The injured man was taken into the receiving ward and a few minutes later he died. His body was then taken to his home.

The police and fire alarm lines that were in Mr. Spohn's care were those from Seventy-ninth street south to the city limits. He never had trouble with his fire lines, as he was a proficient telegraph man. In the telephone lines he found trouble in hearing, and though the defect was not enough to hinder him to any great extent it was nevertheless the cause of much worry to him. His headquarters was at the branch fire alarm office at Sixty-fourth street and Wentworth avenue. Mr. Spohn left a wife and two children, the oldest being 6 years of age.

Examination Probably Passed.

City Electrician Ellicott was surprised last night when informed of Spohn's suicide.

"Spohn was an excellent workman, an expert telegrapher, and a clever electrician," he said. "He worked under me personally and I knew him well. A year ago I promoted him from the position of lineman to that of repairer and he took the civil service examination to insure a permanent place. It is possible that he grew nervous over the result of the examination, but I am convinced that when his papers are read it will be found that he passed."

ACTRESS' MIND WRECKED BY HARD WORK IN "STOCK."

Gertrude Berkeley, Now in Chicago for Treatment, Is Another Example of Too Arduous Stage Duties.

Gertrude Berkeley, an actress, who became insane last week at Kansas City, has been brought to Chicago, and is being cared for at the Granada Hotel. Overwork in the Woodward stock company is supposed to be the cause of her malady. The Woodward company is an organization similar to the Hopkins and Victoria Theater companies in this city, and requires of its members two performances a day, seven days a week.

Two years ago Miss Victory Bateman broke down at the Imperial Theater in St. Louis under like circumstances, and last winter the leading woman of the Murray Hill company in New York fell dead after an unusually arduous rehearsal.

Mrs. Robert Wayne of the Hopkins Stock company died a year ago at the Garfield Hospital in this city from prostration brought on by overwork. She filled all her engagements until the Sunday preceding her death on the succeeding Tuesday.

Miss Berkeley is attended by her husband, Wilson Enos, also a player, and by a physician. Her case is said to be not hopeless.

SLOT MACHINE MEN HAVE CORNER ON PEANUT STOCKS.

Mills Brothers of New York Buy Up One Hundred and Twenty-five Carloads of Goobers and Exhaust the Market.

New York, April 4.—[Special.]—Two brothers, F. W. and H. S. Mills, who launched out into the business world as makers of slot machines about three years ago, claim the credit for a corner in peanuts. F. W. Mills admitted this evening that they had bought up about all the peanuts in the country. "But," he added, "it was an accident."

The Mills brothers buy the peanuts shelled. They therefore speak of them in pounds. So when Mr. Mills was asked how many peanuts he had up to the present he replied: "Four million pounds." This weight means 125 carloads, which were bought in Norfolk, thirty-five carloads in Chicago, ten carloads in Philadelphia, ten carloads in this city, besides smaller quantities in other places.

The slot machines which the Mills brothers manufactured were those which gave out peanuts when a penny was fed to them. The Mills brothers had 15,000 machines and soon found that they required 30,000 pounds of peanuts a day. Then they began to buy peanuts wherever they could find them, with the result that they now find they have about exhausted the market.

The price of peanuts tomorrow morning will probably be 90 cents as a result of the corner. They were 87½ cents per bushel today.

OKLAHOMA WOMEN FIGHT DUEL.

Mrs. Ella Seiglin and Mrs. Leaughson Exchange Shots at Twenty Paces, One Being Badly Hurt.

Wichita, Kas., April 4.—[Special.]—Two women at Newkirk, Ok. T., a few miles from here, fought a duel with pistols. They faced each other at less than twenty paces, and after three shots were exchanged one of the combatants fell, badly wounded. The husbands of the women may fight another duel before the case comes to an end.

Mrs. Ella Seiglin, after being convicted of trespass and fined $300 on complaint of Mrs. Leaughson, visited the farm of her enemy and dared her to fight, with the result as stated.

The women fired at each other at a signal by the daughter of Mrs. Seiglin. Mrs. Seiglin was the only one wounded.

FIND A MILLION IN CITY VAULTS.

Expert Accountants Unearth Securities, but Financiers Declare Them Worthless.

OFFICIALS FULL OF HOPE.

Block of 349 $1,000 Bonds of Old Chicago and Great Western, Never Built.

RECALL TREASURER GAGE.

In the vaults of the City Controller's office Haskins & Sells, the public accountants who are making a $65,000 investigation of the special assessment fund, yesterday found 349 $1,000 gold bonds of the old Chicago and Great Western railroad company. The bonds, each having fifty-eight coupons still attached and maturing March 1, 1903, represent apparently a total value of over $1,000,000. For twenty-eight years these bonds, according to the city officials, "have been kicked around in the vault."

In the minds of the officials and the experts the find was a "gold mine." Visions were entertained of Chicago's receiving $1,000,000—enough, said an enthusiastic official, to lower the tunnels, build new bridges or crematories, or make any one of the half dozen great improvements needed. According to men who are informed of the facts in regard to the promoting of the Chicago and Great Western railroad the bonds are worthless. The city officials, however, cling to the thought that they have some value.

History of the Bonds.

The history of the bonds is as follows: When David A. Gage retired from the position of City Treasurer in 1873 he should have turned over to his successor, Daniel O'Hara, $965,788. His cash was short $507,703. The city brought suit against his bondsmen and recovered $373,559 in cash and seized the Gage farm and sixty-five acres of land at Riverside. In addition 350 of the Chicago and Great Western bonds held by Gage were turned over. Of the 350 bonds 349 were found yesterday.

They were of an issue of $8,000,000 made by the railroad company, the Farmers' Loan and Trust company of New York being trustee. They bore 7 per cent interest and matured in thirty years. They were signed by W. H. Park, Secretary of the company, and E. Follett Bull, President. The bonds were dated March 1, 1873, and matured in thirty years. Of the sixty coupons of $35 each the first two have been detached from the bonds owned by the city.

Suburban Line Projected.

The Chicago and Great Western railroad company was chartered to build a road from Chicago to Riverside. The present Chicago Great Western company has no connection whatever with the old corporation. The Chicago and Great Western never built a road and never owned any rolling stock. Part of the right of way which it intended to use is now the property of the Chicago Terminal Transfer company, and the expert accountants and some city officials hope the bonds may prove to be a lien on some of this property, and that possibly their full value may be recovered.

"The experts who discovered the bonds," said Deputy Controller Frost, "expect that they will be found of sufficient value to pay the expenses of the investigation. I am of the opinion that they have some value. I do not know how much."

Declared to Be Worthless.

"The bonds are worthless," said John N. Jewett, who was a trustee of the Riverside Improvements association, which bore a relation to the promotion of the railroad. "The railroad never had any property and the bonds had no value."

John R. Walsh, President of the Chicago National Bank, remembers the old railway project and says the bonds are of no value.

"The Chicago and Great Western company never had any property," said Mr. Walsh, "and the bonds are worthless. The company projected a suburban line from Chicago to Riverside, but no actual work was done."

CHILD GOES ON VISIT AND HYDE PARK HAS A SCARE.

Mounted Police Search for Kidnapers When Blanche Tolman Fails to Return from Kindergarten.

Hyde Park had a kidnaping scare yesterday afternoon when for several hours Detectives Burke and Duffy, mounted on horses, searched streets and alleys for Blanche Tolman, the 5-year-old daughter of Major C. B. Tolman, 5757 Madison avenue.

The child left the kindergarten, two blocks from the Tolman residence, at the usual hour, but failed to return home. When some one suggested kidnapers all the neighbors remembered a mysterious man who had been seen in the vicinity during the day. The police were notified and the search began.

Shortly before 6 o'clock the child appeared at the Tolman home. She said she had gone to the home of Dorothy Freebody, a playmate, who lives at 324 Fifty-fifth street, and had spent the afternoon there.

ASKS LICENSE FOR FRIDRICH'S.

Former Waiter in Basement Resort Seeks Right to Open Saloon for Old Employer.

A former waiter in Fridrich's basement dive at 131 Clark street has made application for license to operate a saloon at that number. It is understood that Fridrich will furnish the money and be the real owner of the place. The old resort is being cleaned up and unusual activity is manifested in the vicinity.

RUSSIAN DUEL AT NICE.

Lieutenant Colonel Tolstoi Wounds His Opponent, Count Tarnowski, in the Arm.

[Special Cable to The Chicago Tribune.]

NICE, April 4.—A duel has taken place between Count Tarnowski and Lieutenant Colonel Tolstoi. At first two shots were exchanged, and then the combat continued with swords. Count Tarnowski was wounded in the forearm.

RESCUES FIVE FROM GAS.

WOMAN SAVES LIVES IN NORTH STATE STREET HOUSE.

Although She Is Herself Gasping for Breath, Mrs. Mary Kerney Manages to Carry Victims of the Fluid from Basement Room to Open Air—Physician Has Hard Task in Reviving Sufferers, Two of Whom Still Are in a Critical Condition.

Five persons were overcome by gas in a residence at 340 North State street yesterday afternoon, and only for a woman's efforts probably would have met death from asphyxiation. The rescuer, Mrs. Mary Kerney, who also was affected by the gas, although slightly, managed to carry the five unconscious women and children into the yard.

A physician was summoned, and, after several hours' hard work, he said all would recover, although two were still in a serious condition.

The persons overcome were:

Kerney, Nellie, aged 18, overcome and fell from chair and cut about the face; condition still serious.

Kerney, Josie, aged 16, revived after hour's work, and out of danger.

Lawler, Mrs. W. J., 164 La Salle avenue; Mrs. Kerney's sister.

Murphy, Mrs. Anna, mother of Mrs. Kerney, 70 years old; condition serious.

Child of Mrs. Lawler, aged 10 months; will recover.

Baby First Overcome.

Mrs. Kerney, who is a widow, had moved into the house three days ago. Her sister, Mrs. Lawler, called in the afternoon with her baby. All were in the sitting-room on the lower floor. Some one had remarked the odor of gas in the room, when Josie Kerney called attention to the child.

"What is the matter with the baby, mother?" she asked.

Mrs. Lawler bent down to lift the infant from the floor. She was overcome and sank beside the baby.

Nellie Kerney was standing on a chair placing some curtains in position when without warning she fell, striking on her head and face. Her head was badly cut. Mrs. Murphy and Josie Kerney succumbed to the gas before they could run from the room.

Mrs. Kerney, herself gasping for breath, struggled to reach the door. She managed to throw it open and fell across the threshold into the outside air. Somewhat revived, she rushed back to the room, seized the baby, and hurried with it to the yard, where she placed it on the ground. Then she dragged her daughter Josie from the room just as another daughter, Frances, aged 14 years, came in from play. The girl was told to run for a doctor.

Completes Work of Rescue.

She summoned Dr. W. Byron Coakley, Oak and State streets. Before the physician arrived Mrs. Kerney had carried all the unconscious persons into the open air.

Dr. Coakley made an investigation and found five gas meters in the lower hall. Though there were no lights in the house one of the meters was working, indicating a leak in the building. The gas was shut off and the Ogden Gas company notified.

"I do not care to talk about it," said Mrs. Kerney last night. "I did help them all out, but I was the only one that could move. All the rest were helpless. It was a narrow escape."

FIREMEN RESCUE TWO MEN FROM BURNING BUILDING.

Blaze Starts in the Structure at Clark and Monroe Streets, but Is Extinguished—Damage of $1,000.

Two men were carried down ladders from the burning building at Clark and Monroe streets shortly before 3 o'clock this morning. They are George Mack and Charles Partridge.

The building is 181 Clark street and 120 Monroe. The fire started in C. E. Hyde & Co.'s printing establishment on the third floor, probably from spontaneous combustion.

Mack was sleeping in Dentist C. H. Overmeyer's office, while Partridge was in Dr. Miller's office on the second floor. Smoke was pouring from the windows when the firemen arrived, and both men were partly overcome. The firemen carried them down ladders and they were revived.

S. S. Miller was in the building at the time, but escaped in safety. The damage is estimated at $1,000.

BULLETIN OF

The Daily Tribune.

CHICAGO, FRIDAY, APRIL 5, 1901.

Weather predictions for the next 24 hours:

Increasing cloudiness with rain Friday and Saturday, brisk to high easterly winds.

Sun rises at 5:37; sets at 6:29.

Moon rises at 8:21 p. m.

IMPORTANT NEWS AND FEATURES

Pages.

1 Record Boom in Wall Street.
Park Politics Costly.
Joseph Spohn Kills Himself.
Old Bonds in City Vaults.
Family Nearly Asphyxiated.
Caucus Agrees on District Lines.

2 News Gossip at Washington.
General News from New York.
Robbery of Chardon, O., Bank.

3 Bears in Corn Pit Routed.
Boys Plan Raids on Indians.
Oppose Drainage Power Plan.
Scandal in County Hospital.
Mrs. Wallace in Hotel Siege.
M. J. Sampson Saved from Prison.

4 Jeffries and Ruhlin Matched Again.
Illinois Defeats Loftus' Men.
Grand American Handicap Shoot.

5 Powers to Raze Chinese Forts.
Autopsy to Refute Slander.
Alarm in Paris for the Premier.
Defeat Party Lines in Council.
In Favor of Castellane.

7 Draper Puts Trust in Americans.

Pages.
6 Editorial.
7 Society.
7 Fonteney.
7 Short Story.
8 Commercial.
9 Courts.
9 Railroads.

OCEAN STEAMSHIP MOVEMENTS.

Port.	Arrived.	Sailed.
ANTWERP	Switzerland	
BROWHEAD	New England	
HAMILTON		Trinidad.
HONGKONG	Tartar	
LIVERPOOL	Waesland	Patagonland.
LIVERPOOL		Teutric.
LONDON	Menominee	
NAPLES	Aller	
NEW YORK	Germanic	La Bretagne.
NEW YORK	State of Neb.	Grosser K'furst.
NEW YORK	Karamania	
NEW YORK	Rhein	
QUEENSTOWN	New England	Majestic
QUEENSTOWN		Ultonia.
ROTTERDAM		Amsterdam.

CAUCUS FIXES DISTRICT LINES.

Republican Members of State Legislature Go Ahead on Reapportionment Without Lorimer Faction.

DECIDE PLAN OF ACTION.

Senatorial Bill to Be Given Precedence Over Congressional in Order to Force Bolters to Go on Record.

YATES WORKS FOR HARMONY

Secures Support of Many Country Members Who Have Held Off for Some Time with Hope of Final Success.

LEGISLATION OF DAY'S SESSION.

SPRINGFIELD BUREAU CHICAGO TRIBUNE
Springfield, Ill., April 4.

The Republican legislative caucus on the apportionment bills held in the Leland Hotel this afternoon was notable in the absence of the nine members known as the "Lorimer contingent." A few other members were absent for unavoidable reasons, but these nine did not attend because Mr. Lorimer is not satisfied with what he is getting out of the proposed apportionment and the only kind of compromise he is figuring on is total surrender of the big majority to his own wishes. The unique spectacle is presented, therefore, of the man who is the type of party organization and discipline, and who insists on blind obedience to party dictates when emanating from himself, instigating an open bolt by a small minority from an otherwise unanimous caucus.

Tomorrow the caucus amendments will be applied to the bills. They will be put on their passage next Tuesday. If they fail William Lorimer is to blame. The Senatorial bill will first be submitted to a roll call. Mr. Lorimer cannot defeat the Senatorial bill and grab off a Congressional district made for his special convenience.

Lorimer's Representatives: Nohe, Farnum Kopf, Cavanagh, Glace, Spiegel, Shanahan Kettering, and W. Sullivan, did not attend today's caucus. Such of them as are here refused to enter the meeting. They say they will not vote for the Senatorial bill. Seventy-two members were present or accounted for. Jones and Wheeler, Neese, Barnes, and Hunter of Winnebago were cheered to the echo when they came into the caucus.

Hope to Avoid Extra Session.

An extra session and possibly a Democratic United States Senator depends on the attitude of Mr. Lorimer. The country is solid for these bills to a man. Governor Yates is working with all his might among the country members. He deprecates an extra session, realizes the danger which may be the result, and is bending his energies toward lining up the votes from the rural districts. He landed quite a number today.

Mr. Beitler called the caucus to order and Speaker Sherman was asked to preside. He gave a roll call whenever asked and the caucus ran precisely five hours. Aderton, Curtis, and Drew were absent, but their fealty to caucus rule was assured. Representative Connors of Cumberland made an appeal for his district to be made of Douglas, Coles, Cumberland, and Clark, but the caucus rejected the proposition.

Refuse to Offer Conciliation.

Representative Erickson presented the nine amendments, which were offered by Representative Shanahan when the bill was on second reading in the House, and because of the defeat of which Congressman Lorimer's followers refused to support the bill. Representative Mueller promptly moved to table the amendment. "These amendments," he said, "propose to distribute 50,000 Democratic votes among four Republican districts. Taking the vote of last Tuesday as a basis these amendments would make every one of the four districts Democratic by from 1,200 to 3,500."

The vote to table the amendments prevailed—yeas 59, nays 6. Those voting in the negative were Representatives Connor, Erickson, Hunter of Winnebago, Hunter of Christian, Struckman, and Wheeler. Speaker Sherman was excused from voting on this proposition: "I desire to be excused," said the Speaker, "because of the controversy between the Speaker and Cook County members over this matter."

Representative Struckman introduced an amendment to the bill so that it will include the newly organized Town of Stickney, which was not in existence when the bill was drawn. This amendment was adopted by acclamation.

Barnes Explains His Position.

Representative Barnes submitted his plan for redistricting the southern part of the State and offered it as an amendment to the pending bill. "I desire to say," said Mr. Barnes, "that I have not remained out and opposed this bill on the advice of any one high in the councils of the Republican party. I have done so because my people have demanded that I do so. This morning Governor Yates said to me that he had been blamed because of the opposition to these bills. Governor Yates nor ex-Governor Tanner nor any other Republican leader has advised me to take this course. My people and I, and we alone, are responsible, and we are ready to stand the blame."

On motion of Representative Kerr the Barnes amendments were tabled, yeas 44, nays 12.

Representative Wheeler said that in view of the poor success of the other members who desired to amend the bill he would not offer any amendments on behalf of Sangamon County. He said Governor Yates and ex-Governor Tanner had been asked to support the bills and that they would do so.

The caucus then by unanimous vote agreed to support the bill as amended.

Work on Congressional Bill.

The Congressional bill was then taken up. Jones of Cook was made happy by the reinstatement of his district before the Kettering amendment was adopted. This locates Sheriff Magerstadt in the Democratic Stock-Yards district.

Representative Beem moved that Shelby County be detached from the Twenty-first

District and added to the Nineteenth District. Representative Swigart opposed this, but Trautmann, Rinaker, and Allen made vigorous speeches in support of the proposition. Representative Swigart's motion to table Beem's amendment was defeated, yeas 17, nays 43, and the amendment was adopted.

On motion of Representative Struckman the Towns of Barrington, Wheeling, and Palatine were added to the Seventh District. In the same connection an amendment including the new Town of Stickney in the bill was adopted.

Representative Hunter of Winnebago presented an amendment providing that Carroll, Jo Daviess, Ogle, Stephenson, and Winnebago Counties be included in the Thirteenth Congressional District. The amendment was tabled on motion of Representative Scroggin, yeas, 38; nays, 10.

On motion of Representative Scroggin the caucus indorsed the bill as amended and the caucus then adjourned.

Upham Pleased with Tax Bill.

Fred W. Upham is greatly elated over the passage by the Senate today of a Senate bill reëstablishing the 5 per cent tax limit in Cook County. There was no debate on the bill and it passed by a vote of yeas 33 to nays 2. Senators Coleman and Davidson voted against the bill.

The Senate concurred in the House joint resolution providing that on payment of $850 the Metropolitan street railway shall be given the right of way over land belonging to the Industrial Home for the Blind.

Senator Busse's bill exempting from the inheritance tax all bequests to charitable, educational, and religious institutions came up on the order of second reading. Senator Humphrey presented an amendment which provides that one-half of the inheritance tax collected shall go to the county making the collection. The amendment was adopted by a viva voce vote and the bill went to the order of the third reading as amended.

Senator Juul's bill providing for the consolidation of the townships in Chicago was advanced to third reading.

Senator Townsend's bill providing that State banks shall be assessed as national banks are assessed passed—yeas 32, nays 3.

Case Law Repeal in Senate.

The repeal of the Case garnishment law and the reënactment of the $50 a month exemption from attachment went through the Senate this morning, receiving every vote—30—in the Senate at the time.

Representative Allen of Vermilion has pushed through the House and sent to the Senate a drastic bill punishing those found guilty of the crime of kidnaping for ransom. The maximum penalty to be imposed is death for every person who shall willfully, unlawfully, and forcibly seize and secretly confine within the State any person against his will, or against the will of the parent, guardian, or legal custodian of such person, for the purpose of extorting ransom or money or other valuable thing or concession from such person, his parent, guardian, or legal custodian.

Another bill sent to the Senate was one presented by Mr. Riess of Randolph appropriating $1,847 to the estate of the late Jesse J. Phillips of the Supreme Court, that being the portion of the salary due for the time elapsing between his death and the election of his successor.

The morning session of the House was devoted to the advancement of appropriation bills.

D. K. Pearsons, the well-known philanthropist, visited here today and expressed a desire to see the Republicans of the House in their caucus. He was escorted to the room in the Leland where the meeting was held. No sooner did he step inside the door than Speaker Sherman, who presided, recognized Mr. Pearsons and announced him to the caucus. Then the Republicans cheered Mr. Pearsons to the echo. They gave him noisy but affectionate greeting, crowding around him, shaking his hand. Tonight Mr. and Mrs. Pearsons are being entertained by Governor and Mrs. Yates at the mansion.

Eleven Democratic Senators have signed a call for a caucus. They do not fancy their leader Senator Mahoney's attitude in fighting Senator Duniap's bill for rebuilding structures at the State university lately destroyed by fire. Some of the Senators have State institutions in their districts and are fearful, if they persist in following Mahoney, the'r appropriation will suffer.

Work Done in Committees.

The House Committee on Roads and Bridges listened to a long discussion of Drew's bill for the employment of convicts in preparing material for hard roads. W. H. Moore, President of the National Good Roads association, made a speech in favor of the bill, as did several other friends of the measure, but action on the bill was deferred.

The House Committee on Drainage and Waterways ordered favorable reports upon the three bills introduced by Mr. Bowles, one amending the act creating sanitary districts and providing for the removal of obstructions in the Desplaines and Illinois Rivers; another extending the powers of sanitary districts and providing for a levy of a tax of one-half of 1 per cent for their maintenance; and the other authorizing annexation of territory to sanitary districts. The bills are intended to produce feeders and to make the Illinois River navigable.

The Bollinger-Alden contest in the Forty-eighth Senatorial District is virtually settled in favor of the sitting member—Mr. Alden, Democrat.

BIDS FOR CRUISER MILWAUKEE.

Union Iron Works and the Cramps Compete for Chance to Add New Warship to the Navy.

Washington, D. C., April 4.—Bids were opened in the office of the Secretary of the Navy today for the contract to build the protected cruiser Milawukee. The bids were as follows:

Union Iron Works—To complete a cruiser in thirty-six months for $2,825,000, according to the department's specifications.

Cramp & Sons—Proposal 1. To build a cruiser of 9,700 tons displacement and a speed of twenty-three knots in thirty-six months for $2,740,000. A memorandum states that it is impossible to build a ship of the speed and qualities required for less than $3,000,000, but the Cramps will take the contract for a 23-knot 9,700-ton cruiser for $2,740,000, which is about the total available sum at the disposal of the department, on condition that the Secretary will apply to Congress for an appropriation of $300,000 additional.

A second bid submitted by Cramp, in the event that the first proposal is rejected, is to build a smaller cruiser and a slower one—namely: 8,800 tons and twenty-two knots speed—in thirty-four months for the $2,740,000 available.

THIRTIETH IS MUSTERED OUT.

Soldiers of the Regiment Recruited in Chicago Now on Their Way East as Citizens.

San Francisco, Cal., April 4.—[Special.]—The Thirtieth Infantry, recently from the Philippines, was mustered out of the service yesterday and most of the men are now on the way to their homes in the East. About 300 bought tickets over the Santa Fé line, and many others divided their patronage between the Southern Pacific and Great Northern.

There were some lively scenes enacted while the men were breaking camp at the Presidio. It was pay day and four old clothing pawnbrokers, A. Brick, H. Rehfeld, Jacob Weinburg, and D. Hirsch, made a special trip to try to collect money due them.

A cordon had been stretched across the gate to keep out just such visitors, but the four collectors succeeded in running the line and getting into camp. They were caught trying to collect their bills, taken to the mess quarters by a crowd of 100 soldiers, and tossed in blankets until they were exhausted.

ANTI-CIGARET BILL DEFEATED.

Wisconsin Senate Rejects the Proposed Law by a Vote of Fifteen to Twelve.

Madison, Wis., April 4.—[Special.]—The anti-cigaret bill was slaughtered by the Senate without the formality of discussion. It was on the calendar recommended for passage by a majority of one, but the bill was killed by a vote of 15 to 12.

The business office of THE TRIBUNE will be removed on May 1 to the premises now occupied by the Chicago National Bank in the Howland Block, corner of Dearborn and Monroe streets.

PARTY LEADERS PUT ON BRAKES.

Republican Senators Take Counsel for Good of the Country.

SEE MENACE IN TRUSTS.

Combination of Industrial Enterprises May Proceed Too Rapidly.

NEWS AT NATION'S CAPITAL.

WASHINGTON BUREAU CHICAGO TRIBUNE, Washington, D. C., April 4.

Party Leaders Start a Curious Movement.

There is a curious, conservative movement being set on foot by some of the Republican leaders. They have been discussing the situation, it appears, as to whether the process of combination of industrial enterprises has not been carried on too rapidly for the general welfare of the country. Some of these political war horses are afraid the country has been realizing too soon on its newly-found prosperity, with the result that a temporary collapse may come along about the time of the next Presidential election, which will be exceedingly disastrous for Republican political prospects.

Within the last two weeks several informal conferences have been held between well-known Republican Senators and the matter has been submitted, it is said, to President McKinley himself.

These conservative Republican leaders seem to believe the influence of the administration should be thrown against too large industrial combinations, even if they are not trusts, and that the country should be warned in a general sort of way against the dangers of overspeculation and a too rapid extension of credit, based upon the hope of continued prosperity.

Several of these Senators have admitted to THE TRIBUNE correspondent that such conferences have been held. It was said the matter had been taken under serious consideration on the theory that the country was reacting too rapidly from the period of depression. It was feared that if all securities were marked up the result would be something of a crash in Wall street, followed by stringency in the money market.

No Danger of Anything Like a Panic.

One of the Senators referred to, in explaining the situation today, said: "There is no apparent danger of anything like a panic or of a collapse of any present real values. The country is undoubtedly in for a long period of extraordinary prosperity. The difficulty is that so many people who were hard up five years ago are attempting to realise on the prosperity which has already come to us. We cannot hope to recover in a few years all the losses of a long period of depression and make money besides.

"There is political danger to the Republican party in the spirit which has been manifested, particularly in Wall street, to boom every kind of security, without regard to its real value. The Republican party would have to stand the blame if the trusts themselves collapsed because they had too much water in their securities.

"Accordingly, a number of us have been discussing the best method of putting on the brakes and thereby saving the country from a temporary relapse, such as is likely to follow if the stock gamblers and the impecunious speculators are allowed to fix values to suit themselves.

"McKinley was the advance agent of prosperity, but not of overspeculation or of stock jobbing enterprises. The President is as confident as any of us that the country is again on a firm financial foundation. He is one of the smartest politicians in this country, and, therefore, he is fully aware of the fact that if there is an overissue of securities, and too much discounting of the future, there will surely be a reaction within a few years.

"This would be seized upon at once by the calamity howlers as an evidence that the Republican prosperity was only a pin pricked balloon. Such a reaction happening a year from now would lose us the House of Representatives, and if it occurred in the spring of 1904 would probably cost us the Presidency. Even if such a reaction were only temporary, as it surely would be, the result would be disastrous politically.

"Hence it is that the influence of the administration so far as its financial operations are concerned, will be thrown henceforth in the direction of conservative business methods. If the bond buying and other operations of Secretary Gage are watched it will be noticed that they are regulated in such a way as to foster legitimate commercial enterprises, but not to encourage stock jobbing schemes or rash combinations of capital."

P. C. Knox of Pittsburg informally accepted the Attorney Generalship when it was first offered him, as announced in THE TRIBUNE ten days ago. His formal acceptance was received today and the announcement may be made tomorrow.

Plans for Unveiling the Logan Statue.

Arrangements are about completed for the unveiling of the statue of Major General John A. Logan on Tuesday afternoon, April 9. A stand has been erected facing the statue, which will accommodate about seventy-five people. At the right is an enclosed stand for the President and party, while a platform for the speakers is just at the foot of the statue.

This statue, as is well known, is the work of Franklin Simmonds. It is a huge equestrian statue of the representative volunteer, the appropriation for the monument having been passed with one for statues for Generals Hancock and Sheridan.

When the appropriation was made Mrs. Logan was consulted as to where she wished the statue to go, and she chose Iowa Circle, which was near a home occupied by her and the General. In this circle they often eat of an evening and enjoyed the beautiful Washington spring.

Mrs. Logan visited Europe and studied all the equestrian statues in order to understand what such a memorial and its setting should be. Several sculptors furnished designs. Some were asked for and others were sent unsolicited.

Of those that were submitted Mrs. Logan selected that of Franklin Simmonds, and went to Rome five times during the construction of the model and the casting, so that the work might be as near perfect as possible. The statue, in a measure, presents the dual nature of the Major General as both warrior and statesman. On one side of the pedestal is a group of Senators, while on the opposite face is a council of warriors. At either end are allegorical female figures of peace. The equestrian figure is a fine likeness of the Major General in military attire. The whole rests on a massive granite foundation.

McKinley to Make Speech of Presentation.

The arrangements are in charge of Secretary Root, Senator Cullom, Senator Wetmore, and Senator Cockrell. Colonel Bingham is doing the active work in connection with their plans. General G. M. Dodge, President of the Society of the Army of the Tennessee, is the presiding officer, and will make the opening remarks. The Rev. Dr. Frank M. Bristol will follow with an invocation.

Master George Edwin Tucker, grandson of General Logan, will pull the cord allowing the veil to drop, and President McKinley will make the presentation speech. Senator Depew will deliver the address of the day, and the benediction will be pronounced by the Rev. Dr. J. G. Butler, former chaplain of the Senate.

Only one brother of the General will be present, as Mr. James V. Logan of Murphysborough is too feeble to stand a journey to Washington. Mr. Thomas M. Logan, the only other remaining brother, will come with his wife. Other members of the family are the General's daughter, Mrs. Tucker; her sons, Logan Tucker and Master George Edwin Tucker; and Miss M. E. Logan, a niece.

Mrs. John A. Logan Jr. and family are in Cannes, France, and so will be unable to be present. Other guests will be Judge and Mrs. R. S. Tuthill of Chicago and Mrs. and Miss Bonnell of Youngstown. The sculptor and Mrs. Simmonds will occupy seats on the stand set apart for the family.

About 2 o'clock on Tuesday afternoon a guard of all the available military companies will form about the White House and escort President McKinley to Iowa Circle, where the ceremonies will take place.

President Is Invited to Visit Chicago.

President McKinley was today invited to stop in Chicago on his return from the Pacific coast. Charles Truax of Chicago, representing the Manufacturers' association, came here for the purpose of extending the invitation. He called at the White House this afternoon and saw the President, who was unable to give a definite answer as to whether he will be able to accept.

The invitation will be taken under consideration, and if arrangements can be made the President will stop in Chicago on his return from the coast.

The itinerary is now being arranged, but as it is subject to change, it will not be given out for some days. The understanding at present is that the return trip will not be by way of Chicago.

Cullom Urges Mills' Appointment to Yates' Place.

Senator Cullom called at the White House this afternoon to urge the appointment of Isaac R. Mills of Decatur, Ill., as Collector of Internal Revenue at Springfield as the successor of Henry Yates, whose resignation takes effect early in May. The Senator is anxious to have this appointment made so that Mr. Mills can arrange for his bond and look after other details preliminary to taking charge of the Collector's office.

Governor Yates has claimed the right to name the Internal Collector at Springfield, and is still strongly supporting Fred Rowe. Mr. Rowe has not received the indorsement of Senators Cullom or Mason, and will not receive it. In fact, Governor Yates was informed he was encroaching upon the patronage rights of the Senators, and had no right to name the Collector.

The Governor's brother was temporarily appointed to fill the vacancy created by the election of Governor Yates, and it was agreed the appointment should hold good until May 1, or until a reasonable time after that date. In pursuance of this agreement Henry Yates has tendered his resignation, and the Governor is still backing Mr. Rowe.

There is no hard feeling between Senators Cullom and Mason and the Governor over this appointment, but the latter understands thoroughly his man will meet with strong opposition from the two Senators. It is believed the President will appoint Mr. Mills in the near future, although he has not given an intimation of what he intends to do.

Have the Interests of Their Party at Heart.

"Nebraska Republicans always have the party interests at heart," said Representative Mercer, discussing the outcome of the Senatorial race in his State, "and hence it was at the eleventh hour the deadlock was broken, and two Senators were elected. Both of them are able men and will reflect great credit upon the State. The election was a surprise to many, for it was generally believed the leading candidates who had been balloted for day in and day out would stay in the race until the legislative session ended. We Republicans did not care to lose the fruits of our victory, however, and when it was apparent to those in the race it would be impossible to break the deadlock they withdrew, and thus advanced the interests of their party."

Formal Protest Made Against Rodenburg.

Formal protest against the appointment of ex-Representative Rodenberg of Illinois as a member of the Civil Service commission was made to the President today. William Dudley Foulke of Indianapolis, Richard H. Dana of Boston, and John Joy Edson of Washington were given a two hours' hearing by the President. They went over the whole subject of civil service reform and took the ground that Mr. Rodenberg should not be a member of the commission because by voting against the appropriation for its support he had publicly recorded himself against the system.

The President pointed out the fact, it is said, that the young Illinois Representative was a man of unusual ability and political integrity, who could be depended upon to execute the duties of any office which he was willing to accept.

As Mr. Rodenberg's appointment has been made out the representatives of the Civil Service league were forced to content themselves with a protest. It is understood, however, that when the appointment comes before the Senate a strong effort will be made to prevent confirmation.

Steel Trust to Pay $700,000 in Revenue.

An official of the Internal Revenue bureau of the Treasury department who delights in figuring has estimated the revenue that will come to the government as a result of the organization of the billion dollar steel trust organized by J. Pierpont Morgan. He finds that the United States will be the gainer thereby to the extent of upwards of a million dollars.

Under the revenue laws a tax of two cents is imposed on each $100 shares of stock transferred. The same law imposes a tax of five cents on each $100 of bonds or stock of original issue. On the basis of a billion dollars, the sum accredited to the new steel trust, the revenue will be: On a two cent tax, $200,000; on a five cent tax, $500,000.

This amounts to $700,000, a pretty tidy sum for the Treasury of the United States. If bonds are issued up to one-half the amount of the stock, which is the usual practice, it will bring the government's revenue up to about one million dollars, all of which will be represented in United States documentary internal revenue stamps.

This is only a calculation, but it indicates how, after all, in a small degree the government may profit by the organization of these gigantic trusts.

Two More Rural Free Delivery Routes.

A rural free delivery route will be established on May 1 at Colfax, Dunn County, Wis. It will be fifty miles long and will cover an area of sixty-seven square miles. Its population is 1,050. Two carriers will be assigned to this route. The postoffice at Grant will be discontinued when the new service begins. A route will also be established at Peshtigo, Marinette County. This route will be twenty-three miles long and will cover an area of thirty square miles. It has a population of 500. But one carrier will be needed for this service.

Secretary Root's Room for Chance Callers.

One of the most interesting rooms in Washington, especially on a wet, raw day, is the one used by Secretary and Mrs. Root as an informal reception-room for chance callers. The room is right at the right of the door as one goes into the reception hall. It is papered a rich, warm red, and hung round with a few pictures, which suggest different phases of the Secretary's life, some of them being views of army quarters.

Where a good light will strike it in a corner by the window is a massive desk, which has been the repository of many an important paper. Standing about the room in comfortable confusion are chairs and settees. In the center is a large round table, methodically littered with all manner of books, papers, and periodicals, and in a conspicuous place stand two large fruit jars full of good cigars.

Some of the titles which catch one's eye are "Paul Jones, Founder of the American Navy," "England and Egypt," "Law and Policy of Annexation," "The Brain of the Army," and similar light reading for leisurely perusal.

A thick Persian rug on the floor feels soft to the foot, while an open grate fire adds to the general sense of comfort.

JONES REVEALS A NEW CONFESSION

Further Facts Elicited in Cross-Examination of Murderer of Millionaire Rice.

VAST RAILROAD COMBINE.

Plan to Form a Consolidation That Would Be Greater Than the Steel Deal.

GENERAL NEW YORK NEWS.

NEW YORK BUREAU CHICAGO TRIBUNE, New York, April 4.

Another Confession by Jones Revealed.

The principal fact elicited today in the continued cross-examination of Valet Charles F. Jones in the case of Albert T. Patrick, charged with the murder of William M. Rice, was that Jones had made still another confession, differing in two important particulars from any of the confessions which had hitherto been made public. This statement was made in Bellevue Hospital, after he had cut his throat, to George Gordon Battle, the attorney whom Jones was prevailed upon to take in the place of Fred House. In it he said that Patrick, not he, had chloroformed old man Rice, and he also asserted the validity of Rice's signature to the will of May 26 in Patrick's favor, now destroyed. Counsel for Patrick tried to read the statement, but found it hard to decipher.

"If you can't read it hand it back over here," said Patrick. Patrick took it into his hands and began reading. This is what he read, the initials P. and R. of course, being abbreviations in the manuscript for Patrick and Rice:

"P. felt R.'s pulse and listened to his heart. P. told me to get a towel and sponge. R. had used that sponge for cleaning his clothes. When I returned P. had a bottle in his hand, which was filled with a colorless liquid, and which he put on the bureau. He then wrapped the towel around his hand in conical shape, pinned it with a safety pin, which he had taken from the bureau, and then replaced the funnel end of it on his (Rice's) face."

During the reading of this passage the little room in which Justice Jerome is holding the examination was still as a church. The eyes of every one were on the face of the bald-headed, red-bearded, bespectacled lawyer, who sat there reading as calmly and carelessly this account of how he had murdered the old millionaire as if he were earning a lawyer's fee by doing it. Oddly enough, the lines he read were written in the statement in red ink.

Before court opened there was talk among the lawyers and Justice Jerome about waiving further examination.

"That would be impossible," said the Justice. "As yet nothing has been shown to prove that Patrick is really guilty of murder, except the uncorroborated testimony of an acknowledged accomplice. I will not accept a waiver at the present time from either side."

The District Attorney said he had corroboration. Justice Jerome also warned Attorney Moore not to badger Jones by gratuitously insulting him.

The whole tenor of the cross-examination by Mr. Moore today was toward showing that the influence of Captain Baker and others interested in the establishment of the validity of the will of 1896, as against the alleged forgery still existant of June 30, 1900, was responsible for Jones' last change of front as well as for his desertion of Patrick.

Alonzo J. Whitman, a former State Senator of Minnesota, and whose portrait is well known to the police, was convicted of grand larceny in the second degree before Judge Foster by a jury in General Sessions today. Whitman was convicted of passing a forged check for $100 at the Hotel Navarre.

Colossal Scheme to Combine Railroads.

There is reason to believe that a plan is now being talked about seriously to bring all the great railway systems of the United States under the control of one company. The enterprise, if carried through, would involve the greatest combination of capital known in the history of finance. The United States Steel company, with its more than a billion of capital, would be rather a small corporation by comparison. No definite information can be given about the present scheme at the present time, but in a general way the plan, by no means matured yet, is understood to be as follows:

A company is to be formed under the laws of New Jersey for the purpose of conducting a general freight and transportation business in the State of New Jersey and elsewhere. This company will hold a controlling interest in all the great railway systems of the United States, and the management of the roads will be vested in the controlling company. Each road will preserve its identity and corporate existence, but the new company will control the affairs of all. The chief purpose of the proposed company will be to prevent rate cutting. Besides this a large amount will be saved by cutting down the expenses of management.

It was reported today that the first step in carrying out the proposed plan had already been taken and that papers are being prepared for the incorporation of a New Jersey company, which shall control the stocks of the Chicago, Burlington and Quincy, the Erie, the Great Northern, and the Northern Pacific. Provisions will be made, it was said, in incorporating this company for the acquisition of other properties. In this particular deal involving only four roads the capital stock of the roads to be acquired represents $550,000,000. From this some notion can be got of the amount of capital that would be required to acquire all the great systems.

Two Hundred Western Letters Found.

Captain W. A. Skjoit of the Scandinavian liner Island completed his 200th transatlantic passage as commander of that vessel today. Captain Skjoit began his career on the high seas in 1861 as a cook.

A package of over 200 letters from Chicago and other Western points addressed to persons or firms in this city was found on Wednesday on Ocean Grove beach, at Asbury Park, by two boys of Ocean Grove who were walking on the beach. Checks and drafts to the amount of $200 were found in the letters. The boys, not realizing the value of these, mutilated them, but not hopelessly, as they tore off only the stamps and monograms. Afterward they took the letters to Postmaster W. H. Hamilton of Ocean Grove, who notified the postoffice authorities and sent the letters today to this city. One check bore the date of April 1. The package is supposed to have been part of the contents of a mail bag stolen from a train in transit. Chief Inspector John D. King found that the letters came from Milwaukee, Detroit, Cleveland, Syracuse, Boston, and other places. In the mass he found seven checks and drafts and one money order, the total of which was $100. These were at once returned to the senders, with an explanation. The earliest date on the letters was March 25, and the latest April 2.

English Girl Is to Be Sent Home.

Isola M. Norton Douglas Hamilton, who, according to information obtained at the British consulate, is a daughter of Augustus Maitland Roland Hamilton, a cousin of the heir presumptive of the title of Duke of Hamilton, has been found for the British Consul in this city, where she had been posing before the class of the art school. The search for her was instituted at the instance of her mother and she will be sent home to England on Saturday. Miss Hamilton, it seems, has been a sort of "runaway girl," whose romantic spirit finally led her to New York. She is not quite 19 years old, and, according to her account, she first ran away at the age of 10. Her first trip was to Egypt, where she was found and brought back to London, then later she again left home and came to New York. Miss Hamilton is said to have tired of her life here because she was snubbed by the women students on account of being a model. At the place she lived it was said by the janitress that her habits were of the best. She returns home willingly.

Progress on East River Bridge.

The headquarters of the United States Steel corporation are to be situated in this city. President C. M. Schwab has secured a suite of apartments on the second floor of the Waldorf-Astoria and proposes to make New York his temporary home. The understanding is that Mr. Schwab will not retain the Presidency for an indefinite time, but it is believed he will relinquish it within a year.

Announcement was made today that the first wire connecting the towers of the new East River bridge will be towed across the river from the Manhattan side to Williamsburg on Tuesday. These wires are for the foot-bridge cables. There will three wires to each of the four cables and each wire is two and one-fourth inches in diameter. These wires are on reels and have been in position on the Manhattan side for several weeks. They will be towed across the river on a float. The wires will be taken across on Tuesday between 11 a. m. and 12:30 p. m., and will be left at the bottom of the river until Thursday, when the first three wires will be raised to the top of the Williamsburg tower, thus forming the first connecting link between the two towers.

The Appellate division of the Supreme Court for the first department has affirmed the decision of the Commissioners of Taxes and the court below to the effect that the Bradley Martin family did not in 1899 establish the fact of its residence abroad, and that family is therefore liable for taxes on personal property in this city. In 1899 the assessment on personal property of the family was as follows: Mr. Bradley Martin, $200,000; Mrs. Bradley Martin, $200,000; Mrs. Elizabeth Sherman, $250,000.

Two Silk Robbers Are Caught.

Detective Birmingham of the Leonard Street Station caught two burglars in the act of stealing $10,000 worth of silk goods today. After they had cut through nearly three feet of solid masonry to get the goods the detective in passing the building at 343 Canal street early this morning saw two men, one of whom he recognized as John Morris, a crook with a long record, going in. The second man was Ignatz Miller. The men said they were in the express business, but Birmingham did not believe that, so calling two other policemen he took the two men to a loft on the third floor which they said they rented. The police found the two men had cut through the wall into the building at 327 Church street, which is occupied by Joseph Rothschild, an importer of silks and embroideries. They had carried $10,000 worth of silks through the hole in the wall and had them stored in the loft in boxes. The two men were taken to the Center Street police court today and were held for examination.

Steamer Chapin on the Rocks.

The block front on the west side of Park avenue, between Forty-first and Forty-second streets, will be the site of a new fourteen-story hotel to be erected by the Central Realty, Bond, and Trust company.

With its forefoot wedged on a bunch of rocks ten feet from low water mark on Patience Island, the passenger and freight steamer Chester W. Chapin tonight is temporarily out of commission. It may come off on the next high tide, but the indications point to a stay of several days in its present uncomfortable berth. The steamer ran ashore in the dense fog last night after leaving Providence for New York. The island is in Narragansett Bay, and with the present foggy weather is not quickly accessible. The accident occurred through miscalculation of distance traveled in the fog, and the morning light showed that the Chapin was well out of its course. After the steamer struck there was no commotion on board and the crew showed splendid discipline. The passengers were landed about daybreak and sent to New York by train. All day work on the cargo was continued and tonight the steamer is light, but jagged rocks in two places in the hull hold securely. The steamer belongs to the New York, New Haven and Hartford Steamship company.

Morgan Buys Light Plant for a Sanitarium.

Although busily engaged with the completion of the organization of the great steel trust, J. Pierpont Morgan found time before his recent departure for Europe to arrange a business transaction in aid of the Loomis Sanitarium for consumptives at Liberty, N. Y. This transaction consisted in the acquisition by purchase of the plant of the Liberty Electric Light and Power company, which furnishes the electric light not only for the sanitarium but also for the entire village of Liberty and its surroundings. Mr. Morgan bought this plant for the sum of about $40,000, and presented to the sanitarium only a few days before he sailed for Europe on Wednesday last.

Men on Jersey Central Road Talk of Grievances.

Grand Chiefs P. M. Arthur of the Brotherhood of Locomotive Engineers, F. P. Sargent of the Locomotive Firemen, and P. H. Morrissey of the Railway Trainmen had a conference at the Grand Union Hotel from 11:30 o'clock this morning until 6 o'clock tonight. Attention was directed to today's meeting by published advertisements offering to hire railway engineers, firemen, brakemen, and telegraphers. Some executive officers of all the big railroads running into New York City were seen tonight. Each said that his railroad had not advertised for men and that he knew of no negotiations pending with the brotherhood. In other quarters it was said that so close has come the likelihood of a general strike of the trainmen, firemen, engineers, and telegraphers on the Central Railroad of New Jersey system, that there were meetings and conferences of the dissatisfied men today.

SCHEME TO COLLECT TAXES.

Indianapolis Treasurer Will Employ a Big Furniture Van and Half a Dozen Deputies.

Indianapolis, Ind., April 4.—[Special.]—City Treasurer Koehne today announced a new feature in the crusade against delinquent taxpayers. On a large furniture van he will have painted in big letters the words "City Treasurer's Van."

A half dozen deputies will accompany the van along certain streets and collect the personal property of all people who have refused to pay their taxes. Different parts of the city will be assigned for each day's work.

Recently the Treasurer set men to watching for citizens who are delinquent in poll tax, and the overcoats of these delinquents were taken from them while they were in barber shops.

MAIL CLERKS TO FORM COLONY.

Twenty Men in Railway Service at Indianapolis Buy Tract of Land for Homes.

Indianapolis, Ind., April 4.—[Special.]—About twenty railway mail service clerks, with headquarters in this city, have decided on a unique colonization scheme on a twenty-acre tract of land in the city suburbs. Streets and drives are to be laid out and neat houses built, and a direct telephone wire will be run to the office of Chief Clerk C. E. Votaw in this city. As 200 clerks report at Indianapolis, several of them are off every day, and, in providing substitutes, there has been much inconvenience to the men. When the colony is established all the chief clerks will have to do will be to telephone to it and a clerk can be obtained

B&C Trade Mark

Spring Top Coats for Easter.

"The Kitchener," "The Bell," "The Raglan" and other always stylish "Top Coats," in new shades, new styles, new colorings,

$15.00 to $35.00.

Special line of Top Coats, Oxford Cheviots and Coverts $10.00

BROWNING KING & CO.

Wabash and Madison.

A. L. WALCOTT, Manager.

Burlington Route

NEW TRAIN TO DAVENPORT

Having acquired the right to operate trains over the D. R. I. & N. W. bridge between Rock Island and Davenport, we shall, commencing April 1, put on a new fast train, which will run daily except Sunday as follows:

Lv Chicago - - - 4.25 p.m. Lv Davenport - - 7.30 a.m.
Ar Rock Island - 9.10 p.m. Lv Rock Island - 7.45 a.m.
Ar Davenport - - 9.25 p.m. Ar Chicago - - 12.30 p.m.

PULLMAN PARLOR CAR BETWEEN CHICAGO AND DAVENPORT.

Ticket Office, 211 Clark Street. Telephone, Main 3931.

ROB BANK AFTER FIGHT.

SIX BANDITS DO BOLD WORK AT CHARDON, O.

Night Watchman and a Citizen Who Attempt to Prevent the Robbery Are Overpowered, Beaten, Bound, and Left Exposed to the Danger of Three Charges of Dynamite Used to Blow Open the Safe—Bandits Secure $125 in Gold.

Chardon, O., April 4.—A gang of half a dozen robbers early this morning attacked the Citizens' Savings Bank here, and, after a desperate fight with Night Watchman Pomeroy and a citizen, blew open the safe, robbed it of a part of its contents, and escaped.

The robbers got $125 in gold, $20,000 in certificates held against the bank by individuals, and $25,000 or $30,000 worth of mortgages and other securities belonging to individuals. None of the paper taken is negotiable. There was $30,000 in currency in an inner vault, which they did not get. The books and records of the bank were not disturbed.

Night Watchman Brutally Beaten.

The robbery was one of the most daring on record. Night Watchman Pomeroy discovered the men at work in the bank. He was seized, bound, and gagged, but not until he had shot one of the burglars. Dr. Hadson, who lives near the bank, was aroused by the noise and came to the scene. He, too, was seized and tied hand and foot.

After the night watchman had been made helpless he was clubbed and kicked until nearly unconscious, and then left lying in front of the safe. The robbers exploded three charges of dynamite in their efforts to destroy the big safe, and each time they sought places of safety, leaving the night watchman and Dr. Hadson both bound and helpless, exposed to all the dangers of the explosion. Fortunately, they escaped serious injury.

The robbers succeeded in gaining entrance to only one compartment of the safe.

Two Men Under Arrest.

Two of five men implicated in the bank robbery were arrested at Willoughby this afternoon and taken to jail at Chardon. A bundle of the bank's checks, some old coins, and other articles were found on the men. These articles were identified by Cashier Smith.

The bank's safe, which was a modern one, was twisted into a mass of scrap iron by the force of the dynamite.

Why Suffer?

If you are troubled with constipation, biliousness, dyspepsia, or any other disorder of the digestive organs, Hostetter's Stomach Bitters will cure you. People who have suffered for years from "weak stomach" without obtaining relief have found in this medicine a sure cure. It is a tonic and a blood-purifier. See that our private revenue stamp covers the neck of the bottle.

THE ONE TRUE STOMACH STOMACH REMEDY, HOSTETTER'S BITTERS

Lelewer's $2 Hats

In style, finish and durability equal to the highest priced hats sold in this city

Largest assortment. Exceptional values. At the two stores of

D. Lelewer & Son

152 East Madison Street (Near La Salle Street).

104 East Washington Street (Near Clark Street).

REGAL SHOES $3.50

KEEP POSTED ON SHOE STYLES.

Ask for a Regal catalogue, you will find it valuable. It will keep you posted on the correct styles in both men's and women's shoes.

Compare the illustrations of Regal shoes with the styles displayed in the highest priced stores.

Compare them with the shoes worn by the most fashionably dressed people you know. You will find that Regal styles are exactly the same.

The reason why such a high grade shoe as the Regal can be sold for only $3.50 is because it comes directly from the maker to the wearer, thus getting into your hands by the shortest and most economical route.

THE REGAL

103 Dearborn Street
215 Dearborn Street

Stores in the Principal Cities.

Women's Regal Shoes are made in all the popular styles, both dainty and mannish. The same reasons which account for the superiority of Men's Regal Shoes apply equally well to the Women's styles. Women's Regal Shoes are obtainable through the Mail Order Department. Address: L. C. BLISS & CO., 109 Summer St., Boston, Mass.

Catalogue of Men's and Women's Shoes sent on application.

Top Notch Standard

10 Year Old

Hunter Baltimore Rye

The purest and most perfect whiskey made for

MEN and WOMEN Health and Hospitality Cheer and Comfort

H. M. GRANDIN, Representative, 68 Hartford Building, Chicago, Illinois.

KNOX HATS. Swell Styles Ready for Spring. LADIES' SAILORS AND SOFT FELTS FOR LADIES.

JOHN T. SHAYNE & CO.

PHILLIPS ROUTS BEARS IN CORN.

Price of Grain Advanced with Little Effort on Part of Bull Operator.

CLOSES WITH 1 5-8 GAIN.

President Warren's Condemnation of Effort to Break Prices Indorsed.

LEADER PREDICTS 50 CENTS.

Bears danced to bull music in the corn pit yesterday. George H. Phillips' "long" lines were unbroken, and the country showed its confidence in corn by sending in a rain of orders to buy futures and by selling no cash grain.

At the close May corn stood at 43¼ cents, a gain of 1⅝ cents for the day and only 1½ cents below the highest price yet reached for the delivery.

The bull leader and his followers have come safely through the storm of selling started by the bear raiders apparently stronger than ever, as a big short interest has developed. What Phillips believes will happen to the shorts is indicated by a declaration made after the close of 'change:

"There are just two places in the country to buy corn—from the farmers and in the pit here. The farmers will not sell it at these prices and the men who have sold it short will have to buy it back in this pit. The price is likely to go to 50 cents a bushel before they get through."

Quieter in the Pit.

Proceedings in the pit were less tempestuous than for several days. The panic-stricken long holders who had been stampeded by the bear raid were encouraged by an opening advance to hold whatever they had left or buy back what they had sold. They had a good deal of bear company in the latter undertaking. Firmness at Liverpool and the assurance that the Western farmers had not been frightened by the break caused a firm feeling.

The lowest price of the day for May corn, 41 cents, quoted at the opening, was ¾ of a cent higher than the close of the day before, indicating the change in sentiment. Some opening trades were as high as 43 cents, but the market soon settled down half way between the two extremes and worked gradually and calmly up to 42¾ cents on moderate buying by Phillips, buying for the country by other commission houses, covering by Cudahy brokers, and buying of May and selling of July for some other big short, presumably Patten.

Bears Find Wheat a Weak Spot.

The bears found a weak spot in wheat and pounded it for a sharp break of one cent, which encouraged them to renew their selling of corn. The Patten following jumped on the market and succeeded in breaking the May price to 42⅛ cents and July to 42¼ cents.

At this point Phillips went into the pit and prevented a further break and started prices sharply upward. He bought 250,000 bushels July corn in one lot and filled smaller orders for May, with the result that traders who had been wildly anxious to sell were still more keen to buy, and there was a reaction of over one cent, with the close nearly at top prices. On the bulge Phillips sold a quarter of a million bushels of May corn to complete the order begun by the purchase of the July, but the market took it without a tremor and went on up.

No more margins were called on the bull leader yesterday. His purchases of the day all showed a profit.

Views of Country Traders.

That country traders quite generally share the distrust of certain Board of Trade methods criticised by President Warren was evidenced by a number of letters and telegrams received by Mr. Phillips yesterday. One of these, from the proprietor of a grain elevator in western Iowa, reads in part as follows:

"I am afraid your pit sluggers have shaken out a good many of the outside trade. Of course, that is the thing they have been working for and saving no means to gain their end. At present it looks as if lots of the May stuff had gone over, and a lot more would go out before your bear pluggers would let the market advance. I was in hopes your house would succeed in making a good thing for your country customers, for it has always been a disgusting matter with me to see what you call your Chicago commission houses at such times as these give aid and comfort to your local heavyweights to shake out the outside trade and then afterwards 'whine around' because trade was dull and leaving Chicago and going into the bucket shops, and the outside trade not coming into the market, and no speculation in any of the grain pits.

"It is true that often these commission houses did not really intend to sell out the country customers, but often it amounted to the same thing."

Indorse President Warren.

President Warren's criticism of the trade tactics frequently adopted to break a market whenever there is a large outstanding "long" interest in any of the speculative commodities was generally indorsed on 'change yesterday, the expections to his views being held by some of the men who have been indulging in the wrecking practices complained of. J. C. Creighton said:

"President Warren is right. The way Phillips has been 'jumped on' is a disgrace to the board. To be successful we must have the business and the confidence of the outside trader, and when we lose the latter the former inevitably goes with it. It is not only bad business policy but it is a species of treachery of which no member of the board can afford to be guilty. A successful attempt to bring outside trade into this market must be followed by fair and honest treatment of the customer."

C. D. Irwin's indorsement was: "I say amen to everything Mr. Warren has said on the subject."

FALLS SENSELESS IN COURT.

Witness Declares He Was Drugged in a North Side Saloon—Powder in His Glass.

Edward Swisher of Danville, Ill., a witness in a case on trial before Judge Clifford, fell unconscious on the floor of the courtroom yesterday and was taken to the County Hospital for treatment. He declares that he was drugged while taking a drink in a saloon in North Clark street, a short distance from the Criminal Court Building. Last night he had recovered sufficiently to talk of his experience, but was unable to describe positively the location of the saloon he visited.

"I went out of the courtroom with my friend, Frank Leggett, to get something to eat at noon," he said, "and we found a saloon near the viaduct, where they served a lunch. I ordered a drink, and just as I started to pour the liquer into the glass I saw a powdery substance in the bottom of the glass. It dissolved just as soon as I poured the drink.

"I spoke about it to my friend, but he laughed at me; so I took the drink. I was beginning to feel a queer sensation before we got to the court. The last thing I knew was that my head was spinning around and that I was falling."

Swisher is a young coal miner, who, with nearly twenty other miners, was summoned from Danville to testify in the case of Brown against Bogle, the latter being Walter S. Bogle of Chicago, President of the Crescent Coal Mining company. The suit involves the terms of a lease to certain mines. No suspicion is attached to any of the parties in the suit.

BUSINESS NOTICES.

Mohawk. E. & W. Mohawk.
A new high-handed collar.

G. H. PHILLIPS, BELIEVER IN 50-CENT CORN.

[From a photograph taken for THE TRIBUNE yesterday afternoon while the young trader was sitting in his office looking over a bunch of telegrams.]

WALL STREET RECORDS GO

TRADERS TAKEN WITH SPECULATIVE DIPSOMANIA.

Unprecedented Boom Is Experienced, with No Apparent Reason for It—Prices Jumped by Points and Volume of Sales Never Before Equaled—Whole Tendency of Market Is Skyward—James R. Keene Succeeds in a New Role.

(Continued from first page.)

ly 3 per cent from the highest price, also finished without net change.

Rock Island Leads the List.

Rock Island, which again led the railroad list in respect to activity, also showed only a trifling net variation at the close, although at one time there had been extreme fluctuation in its price of nearly eight points. Illinois Central advanced in extreme five points and closed 2½ per cent higher than yesterday.

Other railroad stocks that made large contributions to the total dealings included the Atchison issues, the common closing nearly a point higher, Baltimore and Ohio, which left off with a net gain of nearly two points; Chicago and Alton new stock, Des Moines and Fort Dodge, which closed nearly three points higher, at a recession of nearly 2 per cent from the highest price; Erie common, Louisville and Nashville.

Metropolitan Street Railway was the least active, but scored the only noteworthy net gain; Missouri Pacific, Northern Pacific common, Reading issues, Southern Pacific, Texas Pacific, and Union Pacific were others which were active.

Antics of Amalgamated Copper.

In the industrial list Amalgamated Copper made an extreme gain of nearly nine points, the greater part of which was retained at the close. The movement was due to reports of a settlement between the long-conflicting interests, which promptly brought out official denials, but without effect upon the price. People's Gas lost all of an early gain of over 2 per cent. United States Steel corporation stocks were fairly active, but closed lower, the preferred finishing at a loss of nearly a point. United States Rubber shares on light trading sustained net losses, extending to 2⅞ per cent in the preferred, on the news that the management had decided to defer the dividend upon the preferred stock.

Late in the day the market was unfavorably affected by a rise in call money to the legal rate. The fact that this price for financial accommodation over a triple holiday occasioned surprise can only be accounted for by the previous long-continued ease in money, notwithstanding the sustained activity of the stock market.

Money Future Is in Doubt.

It is true that the money outlook is doubtful. There is the uncertainty regarding the probable extent of European borrowings from this country, and it is suggested that Secretary Gage may not be willing to purchase government bonds as liberally as has been supposed. Furthermore, the government continues to collect considerable sums for internal revenue and for customs. The most significant feature of the preliminary statistics of the known movements of money this week, although covering a shorter period than usual, is the disclosure of a considerable loss by the banks to the interior.

The actual returns show a gain of $2,260,059 by the interior on balances, large sums having been forwarded to Boston and to the West and South. It remains to be seen whether this outgo to the country is only temporary or whether a considerable spring movement of money from New York is about to ensue.

The railway bond market, on about the same volume of dealings as yesterday, was irregular, in sympathy with the stock market. The curb market presented many features of strength and activity. The transactions in the Seaboard Air Lines issues were the largest recorded for them. Extreme advances occurred of nine points in both the common and preferred, and the bonds rose over 2 per cent. About half of the improvement was retained all around. Decided strength and activity also characterized the market for Denver and Southwestern issues. In the bank shares the banner figure was made in National City, which advanced over thirty points further, to 710.

American Can securities were under selling pressure, and both issues closed substantially lower for the day after fairly large transactions. The common closed at 28¼ bid, a net decline of one and five-eighths points, and the preferred showed a net loss of one point, closing at 70½ bid.

At a meeting of the Governing committee of the Stock Exchange today a resolution was adopted recommending that $5,000,000 7 per cent cumulative preferred and $5,000,000 common stock of the United States Steel corporation be admitted to the list. Additional amounts of these securities will be listed from time to time up to $425,000,000 of each class.

BOYS PLAN INDIAN CHASE

BUY PISTOLS AND KNIVES AND THEN GET SPANKED.

Five Evanston Children Get from Dime Novels the Inspiration for a Raid on the Western Prairies, but Their Scheme Falls Through and the Redskins Are Saved—Seize Horse and Buggy and Elect a "Captain"—Minds Now Changed.

Fired with the desire to imitate the deeds related in dime novels five small boys of Evanston made preparations to descend on the savages of the Western prairies, and it was only after a horse and buggy had been taken that the plans of the would-be desperadoes were disclosed.

Two of them had been sent to bed early on Wednesday night, and were unable to escape from the house and join their comrades, who then "weakened" and decided that home was the best place for them.

The youngsters who desired to imitate Jesse James were Willie Cook, age 13, 1733 Darrow avenue; Charles Dorband, age 11, 1824 Darrow avenue; Elmer Larsen, age 11, 1811 Darrow avenue; Willie Krause, age 11, 1729 Lyons street; Clarence Woods, age 11, 1730 Lyons street.

Police Called in Case.

The plans of the boys were discovered yesterday afternoon after Mrs. Emma Larsen, the mother of one of the children, had reported to the Evanston police that a horse and buggy had been standing in front of her house since the night before. The police, on investigating, found that the horse belonged to Charles Woods, the father of one of the boys, while the buggy was the property of Walter Cook, the father of another.

The boys confessed that they had intended to leave Evanston and to spread terror among the Western redskins.

Willie Cook, the senior soldier of fortune, had been chosen Captain, and under the porch of the house belonging to Mrs. Larsen had been stored a trunk full of clothes and food. Two revolvers and a number of knives also had been hidden in the trunk. The boys had enticed a Great Dane dog from one of the residences of the neighborhood and had kept him for a day in the basement of the same house.

"Captain" Tells of Burglars.

The time of departure had been set for Wednesday, but "Captain" Cook had been compelled to retire early, as his folk were going out for a short time. They returned soon and found all of the food in the pantry had disappeared. "Captain" Willie said that burglars had carried it away. His father had started for the police station yesterday to report the matter when he learned the truth. He returned home to spank the "Captain."

The boys admit that their inspiration came from novels of the cheaper type. The Indians are safe, however, for certain arguments were brought to bear which have cured all idea of a Western trip.

EXPRESS SYSTEM BY FREIGHT.

Company Formed to Handle Small Packages on a New and Cheaper Plan.

The United Express and Freight company, with offices in room 79 of the Hartford Building, was incorporated yesterday with a capital stock of $200,000. The purpose is to carry on a special delivery of packages ranging from 1 to 100 pounds in weight in all the principal cities in the United States, Canada, and Mexico. The plan calls for the leasing or owning of railroad freight cars and the handling of these cars by many different roads throughout the country. The officers of the new company are: President, Walter B. McBride; Vice President, William F. Maas; Treasurer, Dr. Louis H. Maas, 34 Washington street, and Secretary, I. H. Althey.

Twenty-five Years for Killing Woman.

Fred A. Hudson must serve twenty-five years in the penitentiary for the murder of Belle Walker, whom he killed with a hammer and pistol in a room at Twelfth street and Wabash avenue early on Thanksgiving morning. A jury in Judge Smith's court found the verdict after deliberating two hours. Hudson says he had squandered his money on the girl and that when he discovered her drinking with another man he killed her.

The business office of THE TRIBUNE will be removed on May 1 to the premises now occupied by the Chicago National Bank in the Howland Block, corner of Dearborn and Monroe streets.

SAY POWER PLAN SHOULD WAIT.

Chicago Citizens Generally Oppose the Proposed Bond Issue of $5,000,000.

WAY IS NOT YET CLEAR.

Declare Drainage Board Would Spend Money in Experimental Work.

CITY'S AGENTS SEE MENACE.

Chicago citizens who are conversant with the many problems connected with the development of electrical power from water power are generally opposed to the proposition now before the Legislature to allow the Drainage board to issue bonds to the amount of $5,000,000 to develop the power of the drainage canal. They also are opposed to the proposition to have the city develop the same power for its own benefit, although few are paying any attention to that phase of the case on account of the acknowledged inability of the city to raise the money necessary for the work.

These men unite in the statement that as yet the development of electrical power from water power has not passed the experimental stage. The greatest instance of this kind of work is that at Niagara, but the Niagara plant is not now profitable, although the water power is the greatest in the world and the distance from the power-house to Buffalo is not so great as from Lockport to Chicago.

No Occasion for Haste.

It seems to be generally agreed that the theory of this method of developing electricity is right and in time will be worked out successfully, but the contention is made that there should be no haste about the matter. The water power of the drainage canal, it is contended, will not run away or be stolen, and the wiser plan is to drop the whole scheme until the time comes when more is known about the subject and money may be more wisely expended.

The city authorities oppose the proposition of giving the Drainage board the $5,000,000 it asks for, as they fear it would result in the leasing of the power when developed to some private corporation and the city would never get the use of it for street lighting purposes.

Time Not Yet Here.

In speaking of the proposition, Owen F. Aldis, whose utterances are similar to those of a large number of Chicago's conservative business men, yesterday said:

"I do not believe it would be wise for either the city or the Sanitary District to incur any further bonded indebtedness at this time for the purpose of developing the power to be derived from the drainage canal. It is altogether too much of an experiment to go into hastily, and outside of the question as to the probable results to be obtained is the further one of the probable cost. When the drainage canal was first started the promise was that it would cost only $20,000,000. That estimate was exceeded by $15,000,000.

"Now the drainage canal is asking for $5,000,000 with which to develop water and electrical power the question naturally arises: 'What will be the final cost of this work if it is undertaken?'"

To Press North Shore Plan.

At a meeting last night of the special committee which has under consideration the question of drainage for the north shore towns, Alexander Clark was instructed to go to Springfield next week to secure the passage of a new bill providing for the towns in question or to secure amendments to the three bills that are now pending before the Legislature.

Mr. Clark has prepared a bill which will include in the district all the territory from the north city limits of Lake Forest to Chicago, all the expenses of the improvement to be borne equally by the whole district.

L. E. Cooley has drawn plans for the new strip. It will include 95.2 square miles in the Towns of Evanston, Niles, New Trier, Main, Northfield, Deerfield, West Deerfield, and Shields. The improvement will cost between $2,500,000 and $3,000,000. The assessed valuation of the property to be improved is $10,000,000 and the assessed valuation of the property in the Chicago drainage district is $300,000,000. Thus the new territory would have to stand about one-thirtieth of the expense.

WATCH DEAD LINEMAN APPARENTLY AT WORK.

Crowd Sees Frank Coburn on Telephone Pole at Garfield Boulevard and Halsted Street—Smoke Shows the End.

Frank Coburn, a telephone lineman, stood on the platform at the top of a telephone pole cutting out a connection, and the hundreds of people watching him did not know he was dead till they saw smoke ascending from the platform.

It was at Garfield boulevard and Halsted street. Coburn ascended the pole at 2 o'clock. Several men were in the gang working in the vicinity. The pole had a platform surrounded by an iron railing under the crossarms. As the lineman reached the platform he seized a wire with the cutters and remained standing in that position. A current of 2,000 volts passed through his body when his cutters touched the wire. The soles of his shoes took fire and it was with difficulty that they were loosened from the platform. The body was supported partly by the iron railing and partly by the grip on the wire overhead.

The body was lowered to the ground by the other workmen.

Coburn had been in the employ of the Commonwealth Electric Light company for several years. He was 35 years old, single, and lived at 633 West Fifty-seventh street.

Edward Kelly, a city telegraph lineman, was the victim of an accident in the afternoon in which a locomotive, a telegraph pole, a half mile of wire, and several repairers figured. Kelly was working with a gang of linemen installing a new fire alarm line in Grand Crossing. Kelly was at the top of a pole drawing up the wire when a Belt Line engine came down the tracks and caught the slack wire. Kelly was knocked to the ground, but was not seriously hurt.

TROUBLE OVER GRAIN FREIGHTS.

Shippers Insist on Steamers Sailing When Straits Open, Irrespective of Engineers' Strike.

Serious trouble is anticipated over charters for grain to sail at the "opening of navigation." Shippers are demanding that the boats sail when the straits are declared open, but vesselmen whose engineers will not go to work say they will not be compelled to sail until the strike is over. Agents, who are amenable to the jurisdiction of the Board of Trade, think they cannot be held responsible if the boats do not sail.

Mrs. Mahoney Gets Prison Sentence.

Mrs. Delia Mahoney, defendant in the Regent conspiracy case, was given an indeterminate sentence in the penitentiary yesterday by Judge Gibbons. Mrs. Mahoney may elect to remain in the County Jail pending the settlement of the O'Grady case, but it is said she prefers to go to the State Prison. Judge Gibbons, in administering sentence, said if he had the making of laws he "would not permit fraternal societies or building and loan associations to do business outside the locality of their creation."

Be the real thing. Wear real diamonds. Easy payments. Loftis Bros., 100 State-st.

JOHN CLARK, FIRST PROHIBITIONIST ELECTED TO OFFICE IN CHICAGO.

John Clark was a proud man yesterday, not because he was elected North Town Assessor, for others have been honored with that position in palmier days, but because he was chosen without a dissenting vote. His total of thirty votes makes him a Prohibitionist leader in Chicago, for he is the first candidate of that party ever elected to an office in this city.

In Prohibition circles there was rejoicing. Some of the least happy covertly remarked that the position was not in existence, but they were howled down as untrue to the white ribbon. Clark did not hold open house at his restaurant, 205 Chicago avenue, for he himself was not quite sure of his new honors, they came so suddenly and are tinged with such uncertainty. Still he was proud both of his party and of himself.

When the Prohibition party entered the campaign its members decided to place a full ticket in the field. So they searched in the archives of the North Town and copied a ticket of years ago when the Assessor was a man of power. To fill this place, once so important, they searched hard for the proper man, and they chose John Clark, for he had just been elected Fifth Vice President of the temperance department of the Epworth league of the Grace Methodist Episcopal Church.

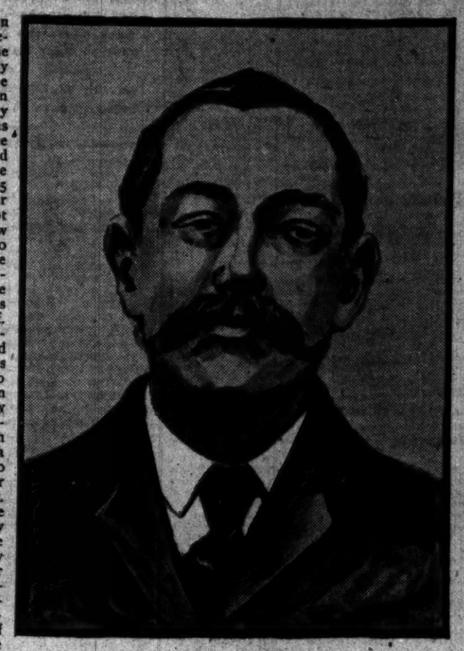

JOHN CLARK.

"I am not just certain of where I stand," said Mr. Clark yesterday. "I have the position, it seems, but I do not know what sort of an elephant it is. I shall be nonpartisan and appoint the best men I can get. I am not out for the money there is in it, but believe in pure politics, even at personal expense."

HAS A HOSPITAL PLAINT.

H. W. BOULTON SAYS GRAHAM'S MEN MISTREATED HIM.

Members of the Masonic Fraternity to Investigate Charge That One of Their Fellows Was Not Given Proper Care at the County Institution for the Sick—Forced to Leave While Suffering from Rheumatism—Physician Denies Truth of Story.

Members of the Masonic fraternity, especially those belonging to Mizpah Lodge, A. F. and A. M., are investigating charges that H. W. Boulton of 6326 Wood street, a member of the lodge, was inhumanly treated while a patient at the County Hospital. An investigating committee, of which J. Burton, Past Master of Mizpah Lodge, is chairman, has been appointed, and it proposes to go to the bottom of the affair.

Mr. Boulton, who is vouched for by his brother Masons as a reliable man, in telling his story yesterday said:

"I was taken to the hospital completely prostrated with rheumatism, with which I had suffered all winter. For a time I seemed to improve, but when I got so I could walk a few feet I was told I would have to go home. I asked to be allowed to stay long enough to send home for my clothes—I had been brought to the hospital in an ambulance and carried in on a stretcher, and my clothes were not with me. Dr. Cubbins told me I could go down-stairs and pick out some clothes, but as that meant wearing the apparel of some one who had died at the hospital I did not like the idea.

"Finally the head nurse interceded for me and I was allowed to send for my wife, who brought me my clothes, and she and a friend helped me home. When I reached there I collapsed again, and have not been able to move hand or foot since.

"All the patients in my ward were treated like the scum of the earth and ordered to get out as soon as they were able to crawl. The ward was kept so cold we could get heat only by crowding around the radiators."

Dr. William Osborne, 6413 Laflin street, who attended Boulton before he went to the hospital, said:

"Of course I know nothing of his treatment in the hospital, but he was a pretty sick man when he went there, and on his return was a trifle worse, if anything."

Warden Graham of the hospital denied all knowledge of the affair, and referred inquirers to Dr. Cubbins, who had charge of the case. Dr. Cubbins said:

"It was while Boulton was up and walking around an influx of patients filled the ward, and considering him well enough we asked him if he would not go home. When he left there was no sign of inflammation or swelling, and if he was a sick man there was no physical indication of it."

PENALTY FOR STAY-AT-HOMES.

County Building Politicians Favor Enforced Jury Service for Neglectful Voters.

Republican politicians in the County Building are evolving a plan to enforce voting by making jury service a penalty. This, they urge, will make victory by a stay-at-home vote practically impossible.

The plan which has found most favor among those interested in the subject is advocated by Chief Deputy County Clerk Archibald Cameron, County Clerk Knopf's right-hand man. His idea is to make those who neglect their rights of suffrage the first liable for jury service. Before each registration period the whole city would be canvassed by the Election Commissioners. Thus they would secure a list of all persons entitled to vote. After the election and registration had been held this list would be compared with the lists secured on these latter two days and the names of those who were entitled to vote but had not done so or registered would be made into a separate list. From this list the first jury venire would be drawn. In this manner those who neglected their duties as voters would be obliged to perform their duties as jurors, and not, as, now, by refusing to register escape the jury duty.

FIRE PANIC FROM WAR DANCE.

Indian Kicks Over Stove in Circus in Irving Park Boulevard and Rush for Street Follows.

The circus of the Kickapoo Indians in Schmidt's Pavilion, 767 Irving Park boulevard, was interrupted last night by a fire, and a panic started among the spectators. The fire was caused by an Indian kicking over a stove while practicing a war dance. There was a rush to the street, but no one was hurt. The fire did little damage.

The prairie fires of Cicero gained such headway yesterday that both the Ridgeland and the Oak Park fire departments were called out several times.

Barge Athens Stuck at Goose Island.

The big towbarge Athens is stuck hard and fast in a mass of boats at North Halsted street in the canal, and tugs have been working two days in an effort to get it out.

It Won't Work.

Don't try to move your own telephone. It won't work. If you intend to move between now and the middle of May, notify the Telephone company at once.

If you have no telephone, order one now, that your contract may be received before the publication of the next telephone directory. Chicago Telephone company, Contract Department, 203 Washington street.

BESIEGE WOMAN IN HOTEL

LAW'S AGENTS TO STARVE MRS. WALLACE INTO SUBMISSION.

Room at the Auditorium Is Locked and the Deputy Sheriffs Believe That Behind the Closed Door Is the Litigant Whose Troubles Have Their Basis in a Church Clock—Want Her on an Attachment for Contempt—Has Shown Elusiveness Before.

Mrs. Celia W. Wallace, whose troubles have their basis in a church clock, is in a state of siege. She is supposed to be in her room in the Auditorium Hotel, and if so Deputy Sheriffs will starve her out.

It is the purpose of these deputies to take Mrs. Wallace before Judge Stein on a writ of attachment for contempt.

Mrs. Wallace occupies room 612 in the Auditorium, but the key has never been at the desk during the eight years she has lived at the hotel and the clerks do not know when she is in her apartment.

All day yesterday Deputy Sheriff Berlin paced up and down the corridor waiting and watching for the woman to appear, but at midnight he had not been rewarded by even a fleeting glimpse of her. He is convinced that she is in the room and says he will starve her out.

Mrs. Wallace already has proved herself a match for lawyers and constables. It required six months for the plaintiff clock company to secure service on her of a subpœna. She generally leaves and enters the Auditorium through the Fine Arts Building, and no employé of the hotel, not even excepting the chambermaids, has ever been in her room.

Rarely does Mrs. Wallace receive a visitor, and often when known to be at home she refuses to answer a knock at the door. Deputy Berlin is not empowered to break down the door, and so he is watching and waiting.

The attachment was issued in the suit of a clock company against Mrs. Wallace for a bill of $1,028, claimed as payment for a clock which was sent to a church in Geneva, Ill. Mrs. Wallace refused to pay for the clock on the ground that it did not keep good time. The pastor, on the other hand, declared that he never saw a better timekeeper. He was willing to keep the clock, he said.

But Mrs. Wallace was unwilling to pay, and hence her troubles.

MANDAMUS ARGUMENTS AT SPRINGFIELD ARE ENDED.

Respondents Represented by Former State's Attorney Smith and John S. Miller Make Closing Addresses.

Springfield, Ill., April 4.—[Special.]—The mandamus proceedings of the Chicago Teachers' federation against the State Board of Equalization were practically brought to a close this evening. The argument was concluded by former State's Attorney Smith of Sangamon County, who reserved, however, the right to make an additional plea tomorrow morning should he find that any point of his argument has been overlooked today.

It is not known how long it will be before an opinion is handed down by Judge Thompson, before whom the case was heard.

Only two arguments were made today, both for the defense. Attorney John S. Miller, for the respondents, completed his argument at noon. One of his principal arguments was based upon the theory that the present revenue law is based upon uniformity, the same as the Australian ballot law is based upon the secrecy of the ballot and not the intention of the voter. From this theory Mr. Miller made the deduction that, even admitting that the corporations complained of had only been taxed upon one-fiftieth or one-hundredth of their actual values, the petitioners had made no effort to prove that other concerns or individuals had been taxed on a greater per cent of valuation, therefore the uniformity sought to be enforced was not interfered with.

WILL AMEND JUSTICE BILL.

Committee of Bar Association Decides on Modifying the Mahoney Plan So as to Limit Jurisdiction.

In hope of securing the enactment of legislation to correct justice court evils efforts will be made to bring about the adoption of an amendment to the Mahoney bill now pending before the Illinois Legislature.

At a meeting yesterday of the committee appointed by the members of the bar to draft amendments, this action was determined upon rather than to make the attempt to secure the passage of an entire new bill.

The committee has sent an invitation to Senator Mahoney, who introduced the measure, and George Mills Rogers, the author of the bill, to discuss with members the amendments proposed by the committee. The meeting will probably be held tomorrow or Monday.

While Mr. Rogers is a member of the committee he was not present at yesterday's session. At the previous meeting he took the position that the life of the present session of the Legislature was too short to admit the passage of a new bill.

The most important amendment proposed will be aimed to limit the jurisdiction of the justices to the township in which they are elected.

TO PREVENT PNEUMONIA AND GRIP
Laxative Bromo-Quinine removes the cause.

SAMPSON SAVED AT PRISON DOOR.

Former Special Assessment Clerk Taken to Joliet and Brought Back.

BY HABEAS CORPUS WRIT.

Under Sentence for Forgery He Raises a Technical Point at Last Minute.

SHERIFF 'PHONES ORDER.

A writ of habeas corpus saved Michael J. Sampson on the threshold of the penitentiary yesterday afternoon, after a determined attempt had failed to prevent his taking the trip from Chicago to Joliet. The same tactics which saved E. S. Dreyer, the banker, from going to prison were employed by Sampson's attorney. The train which carried Sampson and sixteen other prisoners under sentence to Joliet left the Union Depot before the writ could be served on Jailer Whitman, and it became necessary for Sheriff Magerstadt to telephone an order to the warden of the penitentiary for the return of the prisoner.

Sampson was formerly chief clerk of the Special Assessment department in the City Hall. He was arrested in Europe and brought back to Chicago by extradition papers over a year ago. He was convicted of forging the name of John A. May, Superintendent of Special Assessments, to two checks, one for $300 and another for $2,020. He appealed to the Supreme Court of the State, but was denied a new trial, and a mandate committing him to the penitentiary was sent to the Sheriff ten days ago. State's Attorney Deneen supposed that Sampson was ready to accept the penalty of the law, and was therefore surprised by the habeas corpus proceedings.

At 12:30 o'clock, half an hour before Jailer Whitman started for the Union Depot with his prisoners, Sampson's attorney, T. F. Laramie, appeared before Judge Gibbons with a petition for a writ of habeas corpus. The petition charged illegal prosecution, asserting that Sampson had not been tried on the indictment for which he was extradited from Ireland.

Judge Gibbons granted the writ without delay, remarking that he was obliged to sign it, in the emergency, without knowing anything of the merits. The paper was hurriedly taken to the office of Coroner Traeger and placed in the hands of the chief deputy, Thomas Gahan, for service on Sheriff Magerstadt. The Sheriff refused to accept service while he was in the Criminal Court Building, and the writ was taken to his office in the County Building and served on Deputy Steiner. It was then too late to obtain service on Jailer Whitman at the depot, the train having left for Joliet at 1:15 p. m. Sheriff Magerstadt then agreed to send an order to Jailer Whitman over the telephone, and Sampson was saved from entering the penitentiary.

State's Attorney Deneen thinks that Sampson will go to the penitentiary in the end, as the points raised in the petition for the writ were also raised before the lower court and later in the arguments before the Supreme Court. The hearing of the writ takes place this morning at 9:30.

GIRL GOES OUT SHOPPING AND RETURNS AS A WIFE.

Sent to Buy Material for Dinner, Miss Anna Henry and H. C. Hill Include Marriage License in Their Purchases.

Miss Anna Henry, 512 West Sixty-sixth street, was sent to market by her mother. She met Herbert C. Hill and they went marketing together. Among other things they bought a marriage license. When they returned to the residence of the bride's parents they were man and wife.

The couple became acquainted at a meeting of the Union Bible class held in the Englewood Baptist Church a year ago. They became engaged and the wedding was to take place during the second week in April. Finally they concluded not to wait, and when Mrs. Henry had sent her daughter to buy food for dinner the young people met and went to the residence of the Rev. F. C. Bruner, 6337 Peoria street, where they were married. Then they bought the material for dinner and returned to announce their marriage. Mrs. Henry, although surprised, offered no opposition.

Miss Henry is the daughter of the late Edward C. Henry, a book publisher and a brother of W. J. Henry, counsel for the Fidelity Trust and Loan company. She is a graduate of the Normal School and a member of the Englewood First Methodist Church.

TURNS ON HIS ATTORNEY AND GETS $7,500 DAMAGES.

Joseph Poole Alleges That Julius Goldzier Did Not Conduct His Case with Proper Care—Jury Agrees with Him.

A jury in Judge Chytraus' court decided yesterday that Attorney Julius Goldzier had not exercised proper care in conducting the case of Joseph Poole. Accordingly the jury awarded $7,500 damages to Poole.

Poole was injured in 1895 while he was working for the Bouton Foundry company. He brought suit for damages and intrusted his case to Attorney Goldzier. The suit was dismissed at a call of the calendar.

Poole alleged that his counsel had not conducted the case carefully, and so sued his attorney for the damages which he had hoped to get from the foundry company.

FIRE IN TENEMENT NEAR MRS. O'LEARY'S HOUSE.

Patrolmen Save Occupants of De Koven Street Building from Suffocation—Carry Invalid Out on His Bed.

The occupants of the tenement-house, 139 De Koven street, which is next door to the historic home of Mrs. O'Leary where, in 1871, the Chicago fire started, had an exciting time yesterday escaping from the building, which was filling with smoke from a small blaze on the second floor.

Patrolmen Buckley and O'Connor of the Maxwell Street Station saw smoke issuing from the windows on the second floor at 2:30 o'clock yesterday morning. They took Ignatius Schrasta and his family of five from the third floor into the street without mishap. Later they carried out Edward Uhlers, an invalid, who was unable to leave his bed.

VOTE TO STOP ELECTRIC CABS.

Stockholders of Illinois Company Ratify Directors' Recommendation to Liquidate the Concern.

The stockholders of the Illinois Electric Vehicle Transportation company voted yesterday in favor of going out of business. The meeting was held at Jersey City, N. J. Proxies for considerably over the required two-thirds of the outstanding stock were held by President Samuel Insull and were voted for the recommendation of the directors. The company has operated at a heavy and continuous loss, running expenses being nearly double the gross receipts.

BIG FIGHTERS MATCHED AGAIN.

Jeffries and Ruhlin Come to Terms for a Contest, Probably in California.

CHAMPION TO NAME DATE

Manager Madden Says the Battle Will Be Held Within the Next Two Months.

SILER TO BE THE REFEREE.

St. Louis, Mo., April 4.—[Special.]—A renewal of the match between Jeffries and Ruhlin for the heavyweight championship, which was prevented by injunction at Cincinnati, was agreed upon today between Jeffries, acting for himself, and Billy Madden, Ruhlin's manager.

Some time ago Madden wrote to a friend in San Francisco and asked if he thought it likely the fight could be pulled off there without interference, and if any of the clubs would be willing to give the fighters 70 per cent of the gross receipts and $500 for expenses. Receiving an affirmative answer, he handed to Jeffries, who readily agreed to fight under the terms of the Cincinnati articles of agreement and the same conditions as to the purse division, 75 per cent to the winner and 25 per cent to the loser.

New articles of agreement will be formally signed, in which it will be stipulated that the contest shall be awarded to the club offering the best inducements.

Madden agrees to allow Jeffries to select the date for the contest, and the club offering the best inducements will get the match. The fighters will split the purse on a basis of 75 per cent to the winner and 25 per cent to the loser.

The men will sign the same articles of agreement that were drawn up for the contemplated battle recently at Cincinnati. Madden agrees to permit Jeffries to name the date because the champion has a bad knee, which he injured while training for his last match with Ruhlin. He will not fight until he gets over this trouble. Jeffries thought his knee would be all right again as soon as he got a chance to take a short rest.

Bids for the big fight are expected from California and possibly Connecticut.

The fighters will post forfeits as soon as they receive a satisfactory bid for the fight. Madden said tonight the contest would take place inside of two months.

Jeffries and Ruhlin are in St. Louis this week playing engagements at rival theaters.

George Siler will referee the fight.

McCoy Takes on Maher.

New York, April 4.—[Special.]—A match between Kid McCoy and Peter Maher was clinched today, and if nothing intervenes the affair will be decided on April 29 at Louisville. Peter Maher was asked if he would take Hart's place, and replied in the affirmative. The match is to go twenty rounds. McCoy left for Saratoga today to get into condition. Articles of agreement will probably be signed tomorrow.

Quartet of Ring Stars.

New York, April 4.—[Special.]—Manager Harris has completed negotiations to make Corbett, Fitzsimmons, and Sharkey joint stars with McGovern in the play in which Terry is now appearing.

Rooney Throws Hall Twice.

Alton, Ill., April 4.—[Special.]—Hall, an alleged Turk, was defeated by John J. Rooney of Chicago in wrestling tonight. It took Rooney thirteen and one-half minutes to put the big Turk's shoulders to the mat two times—nine and one-half minutes the first time and four minutes five second more the second time the match. Rooney won a purse of $200. Rooney and McDonough of Canada will meet in Alton on the 1st of May.

NEW MARK FOR MILE AT MEMPHIS.

The Conqueror Runs Distance in 1:41—Larkspur Comes In Last.

Memphis, Tenn., April 4.—[Special.]—The Conqueror, whose sensational work for the Montgomery Handicap was the talk of the town last week, ran to his work this afternoon and established a new mile record for the local track. He won the Montgomery Handicap consolation purse after leading all the way, while Larkspur, who finished in front of him in the big race on the opening day, was a bad last.

Today's races was for horses which were entered in the Montgomery. Larkspur picked up a five-pound penalty for winning, while the unplaced horses got a five pounds' allowance. The Conqueror carried the same weight in both races, and led his field from end to end. Coburn took the black son of Sir Dixon to the front when the flag fell, and he had the speed to stay there.

Brigade was next and The Conqueror covered every quarter in almost the same time. Brigade was closest to him for a half mile, but could not keep up the terrific pace set, and on the stretch bend dropped back and The Conqueror came into the straight with a lead of two lengths. He held his advantage to the end and crossed the winning line apparently as fresh as when he started. The time, 1:41, clipped three-quarters of a second off the mark set last year for the distance.

Brigade's effort to live up to the pace in the first three-quarters told on him, and Caviar caught him about the eighth pole, and beat him home for the place by a length. Larkspur did not seem to gallop the two five pounds, and never figured in the running. The track, too, was not as much to her liking as was the mud on the opening day. She came up for five furlongs, and then dropped steadily back, and finished in the rear of the bunch. The Conqueror is a greatly improved horse after a winter's rest. His hoofs are now sound, and he is likely to cut some figure in the big handicaps at the Tennessee up the river.

Pat Tomlinson uncovered what might prove to be a first-class 2-year-old in the race for colts and geldings at a half mile. Jay Sommers, a good looking son of Hindoo and Lady Bess, got off in his colors to the front. He carried 113 pounds, and in a way from the field, but he had to be ridden out at the end to get home a length in front of the Schorr colt, Fred Orgill.

The Texas speed marvel, Bessie Macklin, made her initial appearance in the double handicap five furlongs, which she was supposed to have at her mercy. She was a 1 to 2 favorite, and she had the speed, but not the pace. Bill Hill, who was told on her in the final furlong, and Schorr's Silverdale caught her in the last sixteenth and beat her easily.

John P. Schorr will split up his stable after the present meeting. A part of the stable will go to Louisville and the balance will be raced at St. Louis. J. W. Schorr made this announcement today, and also said Silverdale would be sent to Nashville to prepare for the Tennessee Stakes at Cumberland Park. After the Louisville meeting some of the stable, which will race at Churchill Downs, will go to Latonia to fill stake engagements there, and will afterwards be sent to Chicago.

Memphis Summaries April 4.

Weather clear. Track good.

First race, ½ mile, purse $300, 2-year-olds, colts and geldings:

Str.	Horse, weight, jockey.	St.	¼	½	Str.	Fin.
3-1	Sumner, 118 (Gilmore)...	3	1½	1½	1½	1½
7-1	Fred Orgill, 104 (J. Woods)...	1	2½	2½	2½	2½
10-1	Bud Hunlock, 100 (Gormley)...	11	5½	4½	3½	3½
50-1	Pinkerton, 105 (Pribelsky)...	10	10	10	10	4
6-1	Hans Wagner, 108 (South Elkhorn...	12	8	6½	4½	5
10-1	The Way, 106 (Ben Humpstead...	8	6½	5½	5½	6
15-1	Bubador, 110 (Parnassus, 100...	9	9	9	9	7
6-1	Big Gun, 113 (Vandusen)...	7	7	7½	7½	8
8-1	Kentucky Babe, 93 (Little Tim...	6	11½	11½	11½	9
30-1	Cape Jessamine, 91...	5	12	12	12	10
20-1	Carroll D., 104 (Miles)...	4	3½	3½	8½	11
3-1	Sylvan Dell, 115 (Landry)...	2	4½	8½	6½	12

Time, 1:02. Sixth, 100 pounds; Boomerack, 104; Laureates, 101; and Incandescent, 104, finished as named. Winner, ch. c., by Faverdale—Golden Rod II. At post 15 minutes. Start bad. Won easily. The start ruined the chances of all but the first three, the others being practically left.

Memphis Entries.

First race, 4½ furlongs, 2-year-olds, selling—Lou Woods, 118 pounds; Stuart Young, ch. g., by Sir Rayleigh—Ace of Hearts, 110; Tom Wallace, 106; Bridge, b. c., by Jullen—Brookfist, 106; Tripp, 107; Jim Scanlan, 105; Aransas, 106; Ben Hempstead, 104.

Second race, ¾ mile, selling—Defender II., 106 pounds; Sir Blaze, 106; Dousterswivel, 106; Sunchoke, 102; Domate, 108; Joe Ball, 103; Lady Memphis, 101; Harry Pulliam, 101; Dode, 101; Bitterful, 101; Wiederman, 100; Kenova, 99; Prospero, 98; Cat, 96; Pirate's Queen, 97; Scorpiolite, 93.

Third race, ¾ mile, 2-year-olds—Varro, 112 pounds; Wild Pirate, 108; Royal, 105; Valdez, 105; Picador, 105; Monos, 103; Farmer Bennett, 103; The Auditor, 100.

Fifth race, 1 mile, selling—Strangest, 115 pounds; Annowan, 103; Fan Charm, 102; El Caney, 102; King Ellsworth, 101; Starilla, 100; Chancery, 97; Heroics, 97; Hood's Brigade, 96; Kentucky Babe, 93; Little Tim, 83; Nannie Nolan, 83; Cape Jessamine, 81.

Sixth race, ¾ mile, selling—Jim W., 106 pounds; Petit Maitre, 106; Wax Taper, 106; Hanaford, 106; Colonel Owen, 106; Emblazer, 104; Marguerite Hagaman, 104; Free Hand, 104; Uhler, 103; Dagmar, 103; Chanton, 103; Velma Clark, 98; Barbara M., 94; Janowood, 93; Plead, 90.

CARROLL D. BOLTS, BUT WINS RACE.

Remarkable Exhibition at the Bennings Track.

Washington, D. C., April 4.—[Special.]—At the Bennings track this afternoon "Father Bill" Daly's horses won three races. The conditions of the track spoiled all chances of good sport. Daly's first win came in the second race and was a remarkable exhibition. Dolce Far Niente was thought to be so much the best that he was a prohibitive favorite at 1 to 9. When the flag fell Carroll D. shot to the front and led by two lengths to the stretch, where he bolted to the outside fence. Walt a minute then took the lead and held it to the last sixteenth, where Carroll D. again showed in front and won by a nose from Dolce Far Niente, who was a head before Walt a Minute. Carroll D. ran over on the inside of the track, Dolce Far Niente in the middle, and Walt a Minute on the inner rail. In passing the finishing line Carroll D. shut off the view of the other horses so that Judge McDowell could not see them, and the stewards had to do the placing.

Washington Summaries April 4.

Weather cloudy. Track muddy.

First race, 5½ furlongs, $300 added:

Bet.	Horse, weight, jockey.	St.	¼	½	Str.	Fin.
3-1	Scorpio, 116 (Landry)...	3	1½	1½	1½	1½
10-1	Lizzie, 120 (Wonderly)...	1	2½	2½	2½	2½
1-2	C. Moore, 118 (Vandusen)...	5	5½	5½	4½	3½

Time, 1:12. Royalrex, 111 pounds; Eliom, 119, and Blairmore, 117, finished as named. Winner, b. c., by Chorister—Zodiac. Start fair. Won driving.

Second race, 4½ furlongs, $300 added, 2-year-olds:

Bet.	Horse, weight, jockey.	St.	¼	½	Str.	Fin.
20-1	Carroll D., 104 (Miles)...	1	1½	1½	1½	1½
1-9	D. F. Niente, 109 (Walsh)...	2	2½	2½	2½	2½
20-1	Walt a Minute, 107 (Miller)...	3	3½	3½	3½	3½

Time, :58 3-5. Ten Hymns, 107 pounds, also ran. Winner, ch. c., by Hastings—Tuscano. Start fair. Won driving. Carroll D. ran out after going the first quarter and followed the outside fence throughout. Dolce Far Niente stumbled at the start.

Third race, ¾ mile, $300 added, selling:

Bet.	Horse, weight, jockey.	St.	¼	½	Str.	Fin.
10-1	Matt Yeats, 107 (Miller)...	4	4½	4½	4½	1½
6-1	Big Gun, 113 (Vandusen)...	1	1½	1½	1½	2½
3-1	Elmo, 104 (Landry)...	2	2½	2½	2½	3½
7-1	Zamboanga, 124 (E. Kelly)...	3	3½	3½	3½	4½

Time, 4:30½. My Valentine, 131 pounds, also ran. Winner, b. g., by Tenton—Lady O'Fallon. At post 11 minutes. Start good. Won easily. My Valentine pulled up lame.

Sixth race, ¾ mile, purse $400:

Bet.	Horse, weight, jockey.	St.	¼	½	Str.	Fin.
10-1	Matt Simpson, 110 (Evan's)...	1	1½	1½	1½	1½
7-1	Frost, 100 (Ia Daly)...	2	2½	2½	2½	2½
6-1	Cherished, 94 (Wilkerson)...	3	3½	3½	3½	3½

Time, 1:38. Draughtsman, 102 pounds; Robert Metcalf, 101; Sentry, 99; and Toluca, 105, finished as named. Winner, br. c., by Himyar—Chalice. Start fair. Won driving. Frost was easily beat, but lost through a weak ride.

Fourth race, ¾ mile, $300 added:

Bet.	Horse, weight, jockey.	St.	¼	½	Str.	Fin.
5-1	Irene Lindsey, 96 (W'derly)...	4	4½	4½	4½	1½
10-1	Sylvan Dell, 115 (Landry)...	5	5½	5½	5½	2½

Time, 1:16. Sweepstakes, 98 pounds; Obliged, 96; Rubens, 98; The Tramp, 98; Arbitrator, 117; Margaret Hoffman, 96; Mrs. Daniels, 113; and Billy Gun, 115, finished as named. Winner, ch. g., by Saviour—Dionysia. At post 18 minutes. Start straggling. Won driving. Sweepstakes and Obliged beat each other.

Fifth race, ¾ mile, $300 added, maidens:

Bet.	Horse, weight, jockey.	St.	¼	½	Str.	Fin.
4-5	Gladstone, 108 (Walsh)...	1	1½	1½	1½	1½
4-5	Gold Dig Gaston, 113 (Landry...	2	2½	2½	2½	2½
10-1	Kirkwood, 110 (Daly)...	3	3½	3½	3½	3½

Time, 1:34 2-5. Starlight, 107 pounds; Parisian, 107, and Petrullus, 106, finished as named. Winner, b. c., by Hindoo—Francesca. Start good. Won driving. Far Sight is a hopeless quitter.

Sixth race, 1 mile and 100 yards, $300 added, selling:

Bet.	Horse, weight, jockey.	St.	¼	½	Str.	Fin.
3-1	Kid Gaston, 113 (Landry)...	1	1½	1½	1½	1½
6-1	Big Gun, 113 (Vandusen)...	2	2½	2½	2½	2½
8-1	Elmo, 104 (Landry)...	3	3½	3½	3½	3½

Time, 1:54. Winner, b. h., by Knight of Ellerslie—Dearest. Start good. Won easily.

Washington Entries.

First race, ½ mile—Scorpio, 122 pounds; Magic Light, 118; Robert Waddell, 108; Nitrate, 101; Moor.

Second race, ½ mile, 2-year-olds, maidens—Serpent, 107 pounds; Filiform, 107; Ski Runner, b. c., by Golden Gate—Austenette, 107; The Hartford, c., by Hall—Matt Yeats, 107; Lo Lo, 104; Octavia, 104; Grail, b. f., by Atheling—Pilgrimage, 104; Red Damsel, 104; Warm Time, b. g., by Alamac—Fadoma, 102; Hirsch, 104; Goletta, b. f., by Rossington—Mary Owsley, 104.

Third race, 3-years-old, ½ mile, selling—Ruth Ford, 100 pounds; Scurry, 106; Alaric, 108; Thoroughbred, 100; The Rogue, 98; Dandy Boy, 97; Animosity, 96; Beau, 95; Rabunta, 95; Curtsey, 87.

Fourth race, 1 mile, selling—Bob Cox, 120 pounds; Scorpio, 112; Momentum, 110; Speedmas, 107; Toluca, 105; Mordelmo, 90; Gwynne, 97; Charley Estes, 97; Cuirassier, 98; Back Talk, 99; Island Prince, 95; Give and Take, 96; Althea, 90; Tony Licalzi, 88.

Fifth race, ½ mile, maidens—False Alarm, 110 pounds; Princess Aurora, 108; Checkmate, 96; Gentleme, 96; Hand Vice, 96; Anna Darling, 91; Mowitska, 91; Cherry Wild, 91; Irene Lindsey, 91.

Sixth race, 1 mile and 100 yards, selling—Kirkwood, 110 pounds; Beau Ideal, 107; Charawind, 103; Scurry, 89.

FORM REVERSALS AT TANFORAN.

San Francisco Crowd Hoots Decision Placing The Pride First.

San Francisco, Cal., April 4.—[Special.]—Form reversals again upset the bettors today at Tanforan. The Pride, usually ridden by Turner to defeat, had Mounce in the saddle. The sharpshooters were all over the ring with $100 notes at any price on The Pride, and he won, according to the official placing, although the crowd thought Isaline got the money, and Mounce thought the same thing, as he failed to ride into the winner's ring, under the impression he had been beaten. The decision was hooted.

Lapidus, a shifty colt, by Star Ruby, out of Pearl V., a daughter of the immortal pair, Salvator and Firenzi, beat the crack filly Ziri in the second race. Astor, with ten pounds off his last race, when he won running away in a second faster time, was unplaced in his race. Rinaldo, the first choice, won the last race after O'Connor managed to be conveniently left on the heavy backed Alicia. Young Boer's race, a mile and a half, was dull, and the race won by The Pride was generally denounced as a shoo-in.

The weather clear; track slow. Results:

First race, ¾ mile, selling—The Pride, 116 pounds (Mounce), 4 to 5, won; Isaline, 111 (Dominick), 2½ to 1, second; Hermoso, 106 (O'Connor), 2 to 1, third. Time, 1:15¾.

Second race, ¾ mile, 2-year-olds—Lapidus, 106 pounds (Conley), 10 to 1, won; Ziri, 107 (Dominick), 2 to 1, second; Astor, 126 (Bell), 4 to 5, third. Time, 1:16¼.

Third race, ¾ mile, 2-year-olds—Varro, 112 pounds; Wild Pirate, 108; Royal, 105; Valdez, 105; Picador, 105; Monos, 103; Farmer Bennett, 103; The Auditor, 100.

Fifth race, 1 mile, selling—Strangest, 115 pounds; Annowan, 103; Fan Charm, 102; El Caney, 102; King Ellsworth, 101; Starilla, 100; Chancery, 97; Heroics, 97; Hood's Brigade, 96; Kentucky Babe, 93; Little Tim, 83; Nannie Nolan, 83; Cape Jessamine, 81.

Sixth race, ¾ mile, selling—Jim W., 106 pounds; Petit Maitre, 106; Wax Taper, 106; Hanaford, 106; Colonel Owen, 106; Emblazer, 104; Marguerite Hagaman, 104; Free Hand, 104; Uhler, 103; Dagmar, 103; Chanton, 103; Velma Clark, 98; Barbara M., 94; Janowood, 93; Plead, 90.

CAPT. DOYLE NO MASCOT.

CHICAGO REMNANTS BEATEN BY ILLINOIS VARSITY.

Collegians Gain Big Lead at the Start Of Cunningham's Slow Benders—Luck Saves the Amateurs from Defeat in Last Half of the Ninth Inning—Loftus' Young Players Nervous in Tight Places—Callahan Decides to Join White Stockings.

[BY A STAFF CORRESPONDENT.]

Champaign, Ill., April 4.—[Special.]—"Osk! wow wow," "skinny wow wow"—" Illinois, Illinois, wow!"

Higher education triumphed over skilled labor today. The University of Illinois defeated Loftus' remnants in the second game of the series after an exciting finish, in which the luck turned against Doyle's darlings just as they seemed assured of victory. The score was 10 to 8.

Early in the game the varsity fell on Cunningham's slow slants and pounded out an enormous lead. Then Doyle, leading his men for the first time, sought revenge and tied the score in one inning. After that the preps in their uniforms and the students from the college of agronomy turned loose their "wow wows" with good will, but although Illinois fought hard and Lundgren pitched with desperation the leaguers took the lead, and when the ninth inning came and the sun dropped lower and the air grew chill, the varsity's chances of winning seemed little better than for getting another appropriation from the Legislature.

The prospect suddenly changed, after Falkenburg struck out, Cook singled, Steinwedele hit at Glendon, who knocked down the ball and threw high to Childs, letting both runners land in safety. Adsit hit down toward Raymer, who scooped the ball and threw high over Childs's head, scored, and when Adsit stole second the tie seemed certain to be turned into defeat. In that dilemma Kling raced back through the encircling ring of bowling Illinois and hauled down a high foul. Then Hill pasted a liner out to left. The ball hurdled high over Hartsel's head, letting the runner reach third, from where he scored on Soleday's fumble. With the "Wow wows" deafening them, Doyle's crowd made a desperate effort to retrieve their fallen fortunes. They went after Falkenburg in their noisiest style, and when the tall twirler gave two bases and Dolan hit safe, filling the bases, Chicago's chances grew brighter and the "Wow wows" of the ball of learning gave way for the "Hit 'er out, Dan," of the professionals.

Green hit viciously trying to lift the ball out of the lot and end the struggle, and he popped a small fly to Schacht. Kling lugged towards home, never dreaming that in that stage of the game Schacht would try to put him out at the plate. But Schacht took a shot at the plate. The mistake of the man whose name can only be spelled after setting himself was the most decisive error during the game. The ball bounded, crooked, and jumped Sawyer. As it rolled toward the crowd two more of Loftus' athletes dashed toward the plate, and a tie seemed inevitable.

Here Providence intervened. The ball rolled into a catcher's mask twenty feet behind the plate and was trapped. Sawyer rescued it and tagged Hartsel at the plate and Illinois was victorious.

Loftus' men played hard, but the pitchers did not take a chance with their arms. Cunningham twisted it around the collegians for three innings, then Hughes, whose arm seems impervious to cold, whirled the ashen for the remainder. Hanlon tried to induce him to join the Brooklyn team, but Mac said his parents objected strongly to his ever playing professional baseball again.

Manning Gets Catcher Grady.

Washington, D. C., April 4.—[Special.]—Mike Grady today visited Washington and signed a contract to catch for Manning's American league club. Grady says he would rather turn street sweeper than continue with the New York club. Grady is the third New York player Manning has signed.

Mets Will Not Manage Columbus.

Columbus, O., April 4.—Frank Mets, who several days ago accepted an offer to manage the Columbus Western association baseball team, today notified the directors he had reconsidered his action and would not accept the position.

PURPLE BATS WEAKLY, BUT WINS.

Third Victory for the Northwestern Nine—Austin the Victim.

Northwestern University's baseball team won its third game yesterday, defeating the Austin High School nine by a score of 8 to 3 in seven innings. The varsity players were able to get only five hits off Davidson, while the high school boys managed to gather six off Jackson and Smiley. The high school players were presented with ten bases on balls. Bemis played the cleanest game for the purple, and his stop of a high throw by West was a feature. Score:

N. W.	R	B	P	A	E	Austin H. S.	R	B	P	A	E
Johnson, 2b	0	0	2	3	1	Turner, c.f.	0	2	1	1	1
Bemis, ss.	0	1	2	1	0	P.D'n'p-cf	1	2	0	1	1
Fleager, lf.	0	0	0	0	0	Hawkins, 3b	0	1	2	0	2
Tillotson, cf.	1	1	1	0	0	Biggs, ss.	0	0	3	2	0
Jackson, p.	1	0	0	1	1	Ray, 1b.	1	0	4	0	0
Cem'ok, rf.	1	1	1	0	0	G'rd'r, cf.	0	0	2	0	1
Sch'd'b'h, 1b	0	0	8	0	0	W. D'der, rf.	0	0	1	0	0
West, c.	0	1	5	2	0	Gallup, rf.	0	0	1	0	0
Hard, 3b.	1	0	2	3	1	C'mpbell, 2b	1	0	4	0	0
Smiley, p.	1	1	0	0	0						
Totals	7	5	21	12	4	Totals	3	6	18	7	5

Northwestern	0	2	0	0	1	4	1	—	—	—	8
Austin High School	0	0	1	0	1	0	1	—	—	—	3

Two-base hits—Hawkins. Home run—Germaster. Sacrifice hit—Gallup. Stolen bases—Tillotson (3), West (2), Smiley, Turner, Biggs, Gallup. Struck out—By Davidson, Schraudenbach, Bemis, Tillotson; by Jackson, Hawkins, Biggs, Ray (2), Gardiner. Based on balls—Off Jackson, 5; off Smiley, 5; off Davidson, 8; off Gardiner, 1. Double play—Bemis-Johnson-Schraudenbach. Hit by pitcher—Tillotson. Passed balls—Turner, 2. Umpire—Van Patten.

Georgetown, 8; Yale, 1.

Washington, D. C., April 4.—[Special.]—Georgetown University today defeated the Yale varsity nine in a game which was one-sided after the fifth inning, when Yale's errors allowed Georgetown to score seven runs.

The score:

Georgetown	1	0	0	0	7	0	0	0	0	8	10	1
Yale	1	0	0	0	0	0	0	0	0	1	6	6

Batteries—Blewett and Brill; Patton, Robertson, and Hirsh.

Medill Wins at Basketball.

Medill 14, Hinsdale 10, is the score by which Medill won a victory at basketball yesterday afternoon. Kostner of Medill did excellent work for Medill, scoring ten of the fourteen points. Gerhardt and Prindiville making the rest.

Other College Games.

Virginia, 18; Lehigh, 2.
Pennsylvania, 5; Washington and Lee, 4.
Princeton, 7; Montreal, 6.

Michigan to Play Detroit.

Ann Arbor, Mich., April 4.—[Special.]—Frank Sexton, Michigan's baseball coach, arrived today and took charge of practice. The varsity squad numbers thirty men, and they were all kept busy. Owing to the rough ground on the practice diamond Sexton was not able to size up the Michigan squad to any extent. The first practice game of the year will be played at Detroit on Saturday with the American league team.

GAMES IN THE BOWLING LEAGUES.

Englewoods Win Three Straight from Spartans.

In the Englewood league the Englewood team won three straight from the Spartans:

Englewood.	1	2	3	Spartans.	1	2	3
Pfeiler	154	177	150	Biehl	136	152	127
Becker	126	203	192	White	124	146	158
Wilson	177	170	165	O. Eckelb'g	147	149	156
Shire	172	187	160	Pohrs	184	126	120
Tatge	167	170	208	Bradbury	165	178	159
Totals	765	909	885	Totals	762	751	682

BROWNING LEAGUE.

Washington.	1	2	3	Florida.	1	2	3
Phelan	122	170	147	Dudley	146	149	102
Ebner	151	141	168	McDonald	157	156	158
Thomas	151	141	168	Keneghan	135	120	138
Lang	141	155	148	Tilman	128	133	140
McKay	181	128	173	Eckersoll	137	142	157
Totals	703	822	793	Totals	703	706	650

In the Chicago league the West Ends had only four players against the Phoenix team. They filled in with Day of the Oaklands and the Phoenix rolled for averages. Score:

West Ends.	1	2	3	Phoenix.	1	2	3
E. Day	136	170	176	Kuther	150	164	166
Day	203	222	194	J. Shaw	197	157	191
Shaw	191	167	200	E. Lee	176	125	141
Lovejoy	143	107	130	Lovejoy	161	170	170
De Frott	150	186	141	Cresswell	185	143	188
Totals	814	900	883	Totals	857	748	893

Haselbuhn captured the individual championship of the Lake View league by the narrow margin of 2 pins, with his average of 182 in the Fort Sherman-Belmont series. The scores:

Fort Sherman.	1	2	3	Belmont.	1	2	3
Rangart	172	170	170	C. Holsh	169	159	159
Haselbuhn	212	192	200	Ryan	170	170	170
Budinger	176	191	191	Schurman	176	167	167
Anken	140	164	164	Mayer	190	158	158
Hollens	166	166	166	Blowers	170	170	170
Whitty	178	157	157	Witzke	165	165	165
Snyder	151	136	136	Jochim	160	165	165
Hartman	167	161	161	Beck	145	115	157
Totals	1,205	1,502	1,502	Totals	1,223	1,205	1,205

WEST CHICAGO LEAGUE.

Cent. Parks.	1	2	3	Wicker Pks.	1	2	3
McL'ch'n	168	190	191	Schmidt	175	178	182
Rich'dson	178	156	190	Olson	210	138	158
Asmers	211	180	148	A. F'ntzen	116	147	152
Loveland	150	158	152	Wass	158	158	158
Coulson	191	156	202	G. F'ntzen	153	155	163
Totals	898	822	883	Totals	809	810	828

JEWELERS' LEAGUE.

W'dell & Co.	1	2	3	Chambers.	1	2	3
Wirtz	189	165	206	Caponet	165	122	123
Young	174	190	194	Zieke	150	197	184
Becker	151	158	154	Lemme	157	158	158
Starbeck	147	154	149	Gustafson	132	139	140
Hem'g'y	147	188	191	Stell	167	175	182
Totals	793	786	884	Totals	742	779	755

In their match at the Star alleys last night Bangart defeated Kenna, winning six games to his opponent's four. The match, which was the bowling feature of the opening of Barton & Worden's six new alleys, attracted a good crowd. Bangart won the first four games, lost the next two, and won the seventh. Kenna won the eighth and ninth. He had a good chance to capture the tenth and tie his opponent. Kenna led by 4 pins in the eighth frame and Bangart made an error. Kenna got a railroad, but still led by 4 pins. Bangart added a spare and a strike, and Kenna, picking a cherry, lost the game by 7 pins and with it the match. Scores:

Bangart	177	194	203	212	153	180	193			
Kenna	147	193	193	185	178	193	193			
Bangart					102	196	173			
Kenna					214	212	166			

In several games the loser did not finish, in which case his total was approximated.

GAMES IN THE COMMERCIAL LEAGUES

Board of Trade Rollers Fall to Fourth Position.

	W.	L.	Total.	Ave'ge.	Pct.
Millinery	4	2	5,158	859 4-6	.666
Business Men's	3	3	4,993	832	.500
Wholesale Grocers	3	3	4,900	822 2-9	.777
Board of Trade	4	5	7,280	808 8-9	.444
Bankers	1	6	7,158	795 3-9	.142
Jewelers	3	6	7,158	795 3-9	.555
Telephone	5	4	7,111	790 1-9	.555
Fire Underwriters	3	6	7,062	783 5-9	.333

In the games rolled last night in the commercial leagues tournament the Telephone league won two from the Board of Trade and the Jewelers took two from the Bankers. The latter team won its first game and though at the bottom of the percentage column is fifth in the average list. The Jewelers put up the best total last night, 2,485, with the Bankers second with 2,427. Scores:

Bankers.	1	2	3	Jewelers.	1	2	3
Frosch	176	149	185	Krien	168	149	177
Sawtelle	153	118	187	Hall	182	154	153
Kast	155	150	109	Brady	150	150	150
Thompson	161	180	193	Scott	174	165	157
Sedlacek	172	170	165	Mattie	148	201	169
Totals	807	767	849	Totals	828	811	846

Bd. of Trade.	1	2	3	Telephones.	1	2	3
Jurry	151	190	171	Bond	192	125	173
Broberg	143	97	138	Loveday	161	170	170
Rothermel	147	132	161	Janke	141	170	144
Hull	140	180	146	Hanson	178	157	146
Hanson	136	143	144	Meyer	167	145	159
Totals	726	820	781	Totals	814	768	800

Kurts Defeats Rein.

E. C. Rein, considered a prominent factor in the A. A. U. tournament at Musser's, met defeat last night in a close game. He played a fairly fast clip, but Kurts went to an average of over four. Score:

Kurts [200]—0, 0, 2, 2, 1, 0, 4, 0, 27, 0, 0, 0, 1, 12, 8, 0, 6, 0, 3, 28, 0, 1, 0, 0, 1, 1, 0, 5, 0, 0, 4

POWERS TO RAZE CHINESE FORTS.

United States to Take No Part in the Work of Destruction.

ORDER SENT TO CHAFFEE.

Russia's Next Move Over Manchuria Waited with Interest.

WAR NOT LIKELY TO RESULT

Washington, D. C., April 4.—[Special.]—General Chaffee was today directed by the President to take no part in razing the Chinese forts and establishing a chain of fortified posts by the powers from Pekin to the coast.

These instructions were sent in response to a cablegram from the American General in China advising the War department the powers had determined to dismantle the forts and establish fortified posts. He also requested orders as to whether he should participate in this movement and to what extent.

In pursuance of the directions sent him General Chaffee will simply notify Field Marshal von Waldersee and the officers representing the other nations interested in China that the United States government cannot be a party to the demolition of the Chinese defenses. He will, therefore, be an onlooker and will have no further interest in the movement than a curious spectator.

Policy Already Settled.

It required but little time for the administration to make up its mind as to what to do in the premises, for this question had already been determined after mature deliberation. When France submitted its propositions, which contemplated the settlement of the Chinese question, they contained several specifications, among which were those which provided for the demolition of the Chinese forts and the erection of forts garrisoned by the troops of the powers.

The United States agreed to all of them, but with the distinct understanding that it could not give its unqualified assent to the occupation of Chinese territory on which foreign forts should be built, and it could not agree to the demolition of the Chinese fortifications until Congress should so direct.

The matter was never submitted to Congress, and as that body is not in session the President decided there was no necessity for calling an extra session to pass on the question. Therefore, General Chaffee was directed to hold aloof from the proposed action.

Watching Russia with Interest.

In diplomatic circles the movements of Russia are watched with intense interest. Russia has threatened to break off diplomatic relations with China unless the latter should sign the secret agreement giving Russia possession of Manchuria, at least temporarily. China has declined to sign the treaty, and this act in connection with the threats made by Russia is interpreted by some of the diplomats to mean war between China and Russia.

This extreme view is shared by only a few of the diplomats. The officials of this government do not believe Russia will go to such an extreme as to make war on China because of the refusal to sign a treaty depriving the latter country of a valuable tract of territory, especially when China had nothing to do with negotiating the treaty. According to official information, Russia simply drafted the treaty and demanded that China sign it, that the paper was a demand and not a contract.

ADDS TO LIST BOXER VICTIMS.

North China Daily News Gives Names of Murdered Missionaries Heretofore Unaccounted For.

Vancouver, B. C., April 4.—According to Oriental advices brought by the Empress of Japan the North China Daily News announces the deaths by massacre of the following missionaries hitherto unaccounted for: Mr. and Mrs. Olsson and three children, Mr. and Mrs. W. Noren, Mr. and Mrs. Anderson and two children, the Rev. A. E. Palm, Miss E. Erickson, Mr. and Mrs. Hellenberg, J. W. Wahstedt, Mr. and Mrs. Bingmark and two children, Miss A. Gustafson, Mr. and Mrs. Lundborg and two children, Miss Clara Hall, the Rev. O. Forsberg, the Rev. C. P. Blomberg. The dates of the massacres are not given.

The advices brought by the steamer Empress of Japan confirm reports received previously in the United States but which had not been heretofore authenticated. The missionaries mentioned in the dispatch were all but one representatives from Sweden. At the opening of hostilities most of them were centured in North Shansi, and they fled, it was reported, to Houpee, where they barricaded themselves in a Roman Catholic church. After a siege in which they beat off their opponents the Boxers are said to have set fire to the church, and the missionaries, hemmed in by the horde of enraged Chinamen, perished in the flames.

The Olsson family were Nebraskans. Mr. Olsson was an evangelist, and left for the missionary field in China with his family eight years ago. The Hellebergs and Mr. Wahstedt were sent to China by the Scandinavian Alliance Mission. The remainder were unattached to any mission.

STORY OF ATTACK ON CZAR.

Vienna Report Says an Officer Fires at Russian Emperor Without Hitting Him.

[Special Cable to The Chicago Tribune.]

LONDON, April 4.—A dispatch to the Central News from Vienna says that the newspapers there print a story to the effect that an officer of the guards yesterday made his way to the Czar's study at St. Petersburg and fired a shot from a revolver at his Majesty. The Czar was not hit. The officer then committed suicide. There is no confirmation of this story and it is not believed.

Kaiser Takes Precautions.

BERLIN, April 4.—The members of Emperor William's body guard, besides a special corps of bicyclists who relieve each other, are now armed with lances when accompanying his Majesty on horseback. This evening the Vossische Zeitung demands to know what justifies the Kaiser in showing such a fear of the people. It compares his precautions with those taken by the Czar.

Shot by Russian Student.

[Special Cable to The Chicago Tribune.]

PARIS, April 4.—Alexandrine Zelenine, the student who was accidentally shot by Vera Gelo, a Russian student at the College of France, when the latter on Jan. 19 last attempted to shoot Professor Emile Deschanel, father of the President of the Chamber of Deputies, died today from the effects of her wound.

The business office of THE TRIBUNE will be removed on May 1 to the premises now occupied by the Chicago National Bank in the Howland Block, corner of Dearborn and Monroe streets.

TO PROVE NATURAL DEATH

LADY COOK TO HAVE LATE HUSBAND'S BODY EXHUMED.

Widow of British Baronet, Formerly Tennie C. Claflin, Will Resort to an Autopsy to Establish the Fact That the Deceased Did Not Die Under Suspicious Circumstances, as Recently Asserted by Parties Cut Off in the Will.

LONDON, April 4.—In consequence of certain unpleasant rumors, Lady Cook, widow of Sir Francis Cook (formerly Tennie C. Claflin), has applied to the Home Secretary to have the body of Sir Francis exhumed. Sir Francis Cook died on Feb. 17.

Lady Cook, who is living in Kensington, London, made the following statement this evening:

"Since the death of my husband there has come to my knowledge a thoroughly laid plan, concocted before his death, to attack his reputation for the purpose of blackmail. It was about to be put into execution when he died.

"Some parties to the conspiracy expected to secure large amounts of money during his life. His somewhat sudden end prevented a fulfillment of these hopes. The conspiracy reached a culmination by the circulation of rumors that Sir Francis died an unnatural death and owed his demise to me, the conspirators hoping in this fashion to blackmail me.

"Had I not been a woman of world-wide reputation I could have afforded to let these calumnies die. My own health also is extremely poor. Should I die now these lies might go on forever. I have therefore resolved to refute them now.

"I purpose to go to the full limit of an autopsy, if necessary, in order that the world may know how baseless these stories are. Harrowing as it is, I shall not flinch. My husband was beloved by me and I by him; and these iniquitous slanders shall be stamped out if it costs me all the courage and wealth I have in the world. In this I have the full cooperation of all my stepchildren."

FILIPINOS LAYING DOWN ARMS.

Remainder of Gonsales's Command Surrenders—Others Are Coming In Daily.

[Special Cable to The Chicago Tribune.]

MANILA, April 4.—The remainder of Gonzalez's command surrendered Tuesday.

Twenty-one rifles have been surrendered in northern Mindanao. 105 rifles at Banga, northwest Panay, and 45 rifles in the fifth district of northern Luzon.

Colonel Chinchilla and his staff are due at Leyte April 21.

Sixty-four of General Trias' riflemen have escaped from Cavite.

It is reported that Father Agilpay, the Filipino priest who commands a force of insurgents, is sick at La Paz, Abra. He has only thirty men with him.

Colonel Chinchilla reports that General Moxica and his men are without food or money to purchase any.

Aguinaldo Busy on Manifesto.

Aguinaldo has the assistance of Chief Justice Arellano and of Mr. Fisher, General MacArthur's private secretary, in preparing his manifesto. The work is not completed and the tenor of the contents is not divulged.

Chief Justice Arellano had a long conference with Aguinaldo. He says Aguinaldo is realizing the futility of further resistance and is desirous of sparing the Filipinos additional distress, trusting to the justice and generosity of the American people. The chief of the revolution will urge the insurgents to cease fighting and accept American sovereignty.

Aguinaldo Not Invited.

Washington, D. C., April 4.—Secretary Root today pronounced the stories that Aguinaldo had been invited to come, or that he was coming, to the United States in the immediate future to be baseless.

FIXES THE KING'S CIVIL LIST.

Committee Recommends an Annual Allowance of $3,100,000 to the British Ruler.

[Special Cable to The Chicago Tribune.]

LONDON, April 4.—The report of the Committee on the King's Civil List was issued today. The provisions are as follows: Their Majesties' privy purse, £110,000; salaries of the King's household, £125,800; household expenses, £193,000; works, £20,000; royal bounty alms, £13,200; unappropriated, £8,000. These charges are all annual ones.

The committee recommends £20,000 a year for the Duke of York and £10,000 yearly for the Duchess. No provision is made for the children of the Duke and Duchess of York on account of their youth. An allowance of £18,000 per annum is made for the daughters of the King and £70,000 for the Queen if she survives her husband. If the Duchess of York should survive her husband she will receive £30,000 yearly.

The total charges under the new scheme will be £620,000, compared with allowances of £553,000 annually under Queen Victoria's reign.

IS THE LARGEST BOAT AFLOAT.

New Liner Celtic, Launched at Belfast, Beats the Record in Size and Capacity.

BELFAST, April 4.—The new White Star line steamer Celtic, the largest vessel ever built, was successfully launched here this morning. The Celtic's dimensions are as follows: Length, 680.9 feet; beam, 75 feet; depth, 44.1 feet; gross tonnage 20,880; net tonnage, 13,650. The Celtic will have a displacement of 33,000 tons and is not intended for speed. It is designed as an emigrant carrier and will comfortably carry 1,700 emigrant passengers.

The Celtic has nine decks and capacity for 2,859 passengers. It will carry a crew of 335 men. The tonnage is 3,600 greater than that of the Oceanic, and nearly double that of the Kaiser Wilhelm der Grosse, and the displacement is 12,500 greater than that of the latter vessel, while its displacement and tonnage are 10,300 over that of the Great Eastern.

MORGAN'S MISSION TO BERLIN.

New York Banker Said to Plan an Industrial Alliance Between America and Germany.

[Special Cable to The Chicago Tribune.]

LONDON, April 5.—The Berlin correspondent of the Standard says he asked one of the most prominent leaders of German industry whether he knew anything about J. Pierpont Morgan coming to Germany to effect an alliance for regulating the sale and prices of industrial products in Germany and the United States to the exclusion of all other countries, especially England.

The man answered that he first heard of such a scheme two months ago, and was awaiting Mr. Morgan's arrival with keen interest. He said he should have nothing to say against the Morgan plan except that he was opposed to the exclusion of England, as the English were always fair and honest competitors, while the Americans were not.

Senator Dawson Is Better.

Springfield, Ill., April 4.—Senator Thomas J. Dawson of Chicago is much improved and is thought to be out of danger.

ALARM IN PARIS FOR PREMIER.

Waldeck-Rousseau's Illness the Cause for Serious Apprehension.

SUBMITS TO OPERATION.

Physicians Refuse Him Permission to Attend a Cabinet Council.

DELAY IN PUBLIC BUSINESS.

PARIS, April 4.—The illness of Premier Waldeck-Rousseau is exciting serious apprehension in government circles. Already one operation has been performed on his throat, and he must submit to another one at once.

The Premier is too ill to assist at a Cabinet Council at his bedside.

There is no doubt that the affection of the throat from which the Premier is suffering is more serious than is shown by the medical bulletins, and that the trouble is only temporarily held in check by the operations.

First Operation Yesterday.

M. Waldeck-Rousseau passed a bad night. His physicians, on their arrival at 9 o'clock this morning, found phlegmon beneath the tongue and decided that an immediate operation was necessary. This was accomplished under chloroform. At noon the patient had improved and was free from fever. The phlegmon was accompanied by œdema, which made breathing extremely difficult.

This evening's bulletin says: "The state of the patient is not alarming, and there is every reason to believe that he is bearing without too much suffering the effects of today's painful operation. There is no change in his condition and his strength is well maintained."

Unable to See Loubet.

Owing to the Premier's illness President Loubet had suggested the unprecedented step of going himself to the Ministry of the Interior to preside at a Cabinet council at 2 o'clock this afternoon, the idea being to enable the Premier to be present without leaving his residence. This suggestion, however, the physicians would not allow to be carried out, and the arrangement was abandoned immediately on the announcement that another operation must be performed at once.

The expected Cabinet council at the Elysée had already been postponed several times.

TO HOLD ELECTIONS IN CUBA.

Municipal Officers Throughout the Island to Be Selected on June 1.

[Special Cable to The Chicago Tribune.]

HAVANA, April 4.—Municipal elections are to be held throughout the island on June 1. Fifteen days from April 19 will be allowed for the registration of voters. There are two opinions regarding the probability of candidates belonging to the better element being elected. Some say that the manifest failure of the present municipalities will cause the better class men to be elected. The more general idea, however, is that the same or a worse class will be successful at the polls.

SETTLES DISPUTE WITH GREECE

Envoys of the Powers at Constantinople Arbitrate Questions Growing Out of the War of 1897.

CONSTANTINOPLE, April 4.—The award of the Ambassadors who have been arbitrating the points of difference withheld from the treaty of peace of 1898 between Turkey and Greece was signed yesterday. The Ambassadors have created for Greece an intermediary régime, standing between that of those states whose citizens in Turkey enjoy the fullest advantages and those states whose citizens have no special privileges. Greece retains jurisdiction over her subjects in Turkey.

"SUN DO MOVE" JOHN JASPER BURIED AT RICHMOND, VA.

Impressive Service Lasting Over Four Hours Held in Church Where He First Preached His Famous Sermon.

Richmond, Va., April 4.—[Special.]—The funeral of the Rev. John Jasper, the celebrated negro "Sun do move preacher," took place today at 11 o'clock and lasted four and a half hours. It was one of the biggest funerals ever seen here. Reserved seats were set aside for white people, many of whom attended. The big church was packed to the limit, many prominent white people being in the audience. When the hymn "Tossed and Driven" was started 2,000 negro voices seemed to fairly lift the roof off. The chorus could be heard for a mile.

One hymn contained a verse as follows:

"Remember whom our souls have bought, and follow Christ as Jasper taught."

This was sung with a wild, weird effect, and the entire congregation joined in lustily. The pastor read many telegrams and letters of condolence from Washington, Philadelphia, Brooklyn, and New York. The Rev. A. S. Thomas of Sharon Baptist Church preached the funeral sermon. He classed Jasper as among the great patriarchs and prophets who realized that God knew his business and was willing to follow him.

EDGAR SALTUS SUES FOR CHILD.

Novelist in Massachusetts Court Asking Custody of Three-Year-Old Daughter, Now in Wife's Hands.

Boston, Mass., April 4.—[Special.]—Edgar Saltus, the novelist, appeared before the Supreme Court this afternoon with a petition to compel his wife, Eliza Saltus, to produce their little daughter in court, and to surrender her to his custody. Mrs. Saltus, with her little girl, about 3 years old, was in court, and after consultation between counsel the case was adjourned for a hearing tomorrow. The petition of Mr. Saltus follows a long pursuit which he has made to find Mrs. Saltus and the child. Mrs. Saltus refused to discuss the case.

SAYS WOMEN HAVE TOO MUCH.

Mrs. B. Y. George of Elmwood at Mission Meeting Declares One Dress Enough for Actual Needs.

Galesburg, Ill., April 4.—[Special.]—At the annual meeting of the Woman's Presbyterian Society of the Peoria Presbytery today Mrs. B. Y. George of Elmwood said on home missions.

"We have too much for ourselves. We could get along better without half the magazines on our tables and without half the books on our shelves. About all we need is one book out of the many, for they all gather dust. We need but one dress; we don't need so many gloves and trinkets."

DEFEAT FOR PARTY LINES.

NEW COUNCIL MEMBERS AGREE, WILL BE NON-PARTISAN.

Committee at Work on a Reorganization Plan, and It Is Said That No Attempt Will Be Made to Block the Proposition — Voters' League States Its Position and Congratulates the Public—Intimation That Secretary Lahiff May Be Deposed.

The new Council committees are being made out in secret sessions of the Municipal Voters' league committee of Republican and Democratic Aldermen. The indication yesterday was that a non-partisan reorganization would be accomplished. Members of factions in the Council who were expected to fight the slate offered by the non-partisan committee said that a contest would not be attempted.

It is supposed that the chairmanship of the Finance committee will go to Alderman Raymer. Alderman Mayor, who has been the chairman for the last year, wishes to retain the position, but as he did not sign the pledge required by the Municipal Voters' league his chances are thought to be slight. Alderman Werno and Alderman Goldzier, both Democrats, are the leading candidates for the chairmanship of the Judiciary committee.

With the franchise question pending the Railroad committee is regarded as probably the most important committee in the Council. Alderman Milton J. Foreman, chairman of the Street Railway commission and of the Judiciary committee, is mentioned as the logical candidate for the chairmanship.

Position of the League.

The position of the Municipal Voters' league in regard to the reorganization was explained in a bulletin issued yesterday. It was as follows:

The Municipal Voters' league congratulates the people of Chicago upon the fact that the new Council will not be organized by the "gang." The honest Aldermen of both parties, with the cooperation of the league, united before the election to formulate a definite plan for carrying out the non-partisan declaration of the league platform. Three Democratic and three Republican Aldermen, fairly representing all elements in their respective parties except the hopeless gangsters, were agreed upon as a Committee on Organization, and fifty members of the new Council have signed a specific pledge to vote for such Council committees as may be presented by this committee or a majority of it. Several others will undoubtedly support the non-partisan slate.

The Organization committee, in return, has definitely committed itself to place on every standing committee a majority of honest men and to ignore party lines in the selection of both committeemen and chairmen.

It should be reassuring to all hopeful believers in the political regeneration of Chicago that this definite organization agreement received the signatures of twenty-one holdover Aldermen and fifty-seven candidates for election. The pledge is definite, absolute, and unequivocal. The responsibility rests solely with the Committee on Organization to present on next Monday evening the best committees that the Council of this city has ever known.

Lahiff May Be Marked.

Speculation concerning Mayor Harrison's Cabinet was undiminished yesterday. Since President Graham Harris of the Board of Education took occasion to oppose the Mayor's private secretary in the matter of the Rogers Park kindergarten it has been assumed that the position of Edward Lahiff may be in danger and that a new private secretary is a possibility.

Inspector John J. Hartnett still is given the preference among the candidates for Chief of Police to succeed Chief Kipley.

While Henry A. Knott and A. O. Slaughter are being considered for the position of City Controller in case W. D. Kerfoot cannot be persuaded to remain, it is thought possible that the Mayor may give the position to Deputy Controller Frost. Mr. Frost will not remain in the position of deputy, but probably would accept the position of Controller.

BOARD COMPLETES TEN WARDS.

Election Returns Show Little Change in Police Figures—O'Brien May Drop Fourth Ward Contest.

The Election board last night finished the Eleventh Ward in the canvass, and the footings were completed through the Tenth Ward as far as general offices and Aldermen are concerned. This morning the board will commence work early, and continue without intermission of any kind until 10 o'clock at night, the object being to hurry the canvass so the Aldermen may be seated Monday night. The canvass shows but little difference of a material nature between police and official figures. In the Fourth Ward the police figures giving Doubek, Republican, 184 plurality over "Billy" O'Brien for Alderman, were confirmed, and it is not probable that O'Brien will carry the contest further.

Vote for Ten Wards.

The city vote thus far canvassed is as follows:

FOR MAYOR.

Ward.	Harrison.	Haneey.	Total vote, including scattering.
1	6,710	3,222	10,127
2	5,842	3,030	9,046
3	3,921	4,061	8,215
4	5,140	3,319	8,913
5	4,749	5,854	8,876
6	4,246	5,870	10,494
7	4,297	5,361	10,275
8	3,811	4,256	7,934
9	3,947	3,088	7,495
10	4,428	2,551	7,450

FOR CITY TREASURER.

Ward.	Gunther, D.	Bluthardt, R.	Ward.	Gunther, D.	Bluthardt, R.
1	6,738	3,047	6	4,490	5,618
2	5,973	4,737	7	4,615	5,164
3	4,014	5,848	8	4,324	3,231
4	5,355	5,196	9	4,776	3,049
5	4,546	3,502	10	4,157	2,458

FOR CITY ATTORNEY.

Ward.	Ryan, D.	Hebel, R.	Ward.	Ryan, D.	Hebel, R.
1	6,433	3,296	6	3,578	6,884
2	5,423	5,176	7	4,527	6,101
3	3,405	4,447	8	3,275	3,350
4	5,046	3,324	9	3,688	5,109
5	4,419	3,393	10	4,153	2,502

FOR CITY CLERK.

Ward.	Loef. fler, D.	O'Shaughnessy, R.	Ward.	Loef. fler, D.	O'Shaughnessy, R.
1	6,489	3,233	6	3,593	6,830
2	5,335	5,061	7	4,519	6,004
3	3,493	4,329	8	3,312	3,298
4	5,083	3,306	9	4,431	2,603
5	4,427	3,425	10	3,975	2,823

Vote for Alderman.

The Aldermanic vote thus far canvassed is as follows, figures being given on principal candidates:

First Ward—Kenna, D., 6,395; Everitt, Pro., 463.

Second Ward—Alling, R., 5,558; Wineman, D., 3,077; Cordingly, Ind., 101.

Third Ward—Foreman, R., 4,475; Hoffheimer, D., 3,587.

Fourth Ward—Doubek, R., 4,403; O'Brien, D., 4,219.

Fifth Ward—Litsinger, R., 4,401; McCormick, D., 3,744.

Sixth Ward—Young, R., 6,952; Hill, D., 3,295.

Seventh Ward—Long term—Bennett, R., 6,106; Finn, D., 3,607. One year term—Fahndrich, R., 5,524; Bagley, D., 4,351.

Eighth Ward—Moynihan, R., 3,907; Watkins, D., 2,947; Peterson, Soc., 303.

Ninth Ward—Brenner, R., 3,761; Bennett, D., 3,286; Altpeter, Ind., 1,156.

Tenth Ward—Sindelar, R., 3,472; Sullivan, D., 2,793; Garry, Ind. D., 796.

South Town Officers.

The official South Town vote on town officers is as follows:

ASSESSOR.

Ward—	1.	2.	3.	4.	5.	Total.
Pflaum, R.	3,202	5,055	4,296	3,224	3,333	19,110
Emerick, D.	6,445	3,502	3,476	3,084	4,396	22,903

COLLECTOR.

Lawlor, R.	3,283	5,100	4,465	3,567	4,125	20,545
Fitzgerald, D.	6,398	3,404	3,278	4,280	3,751	21,781

SUPERVISOR.

Norris, R.	3,341	5,326	5,066	3,800	3,927	21,460
Barnett, D.	6,348	3,239	2,765	4,541	3,816	20,709

CLERK.

Jefferson, R.	3,211	4,770	4,267	3,067	3,355	18,696
Hechinger, D.	6,481	3,764	3,596	4,205	4,408	23,456

SPARKS FROM THE WIRES.

The wife and five children of Alexander Terrelen of Tadousac, Que., were drowned by the upsetting of a boat in the Saguenay River.

Murray Dean of Ora, Ill., has received notes warning him to deposit $8,000 in a given spot at a specified time if he does not want his property destroyed.

Former Congressman John B. Gilfillan of Minneapolis has given the University of Minnesota $50,000 to be used for assisting worthy students through college.

An official report to the Navy department concerning the bursting of a shell in one of the Kentucky's guns says that it is in no way injured, although the "lands" in the rifling are depressed slightly.

General Fitzhugh Lee, visiting in Denver, is seriously ill, threatened with pneumonia.

E. G. Simmons of Kenosha, Wis., has announced his intention of building a $30,000 emergency hospital for that town.

COURT DECIDES FOR CASTELLANE.

New York Judges Set Aside Injunction Tying Up Gould Money.

MAY SPEND THEIR INCOME

Creditors Must First Secure a Judgment by Suit at Law.

RIGHT TO TRIAL BY JURY.

New York, April 4.—[Special.]—The injunction that tied up $700,000 of the Countess Castellane's income of $900,000 a year was set aside today by the appellate division of the Supreme Court by a decidedly divided bench.

The action in which it was granted was begun against the executors of Jay Gould's will on the claim of Lester Wertheimer, a London bric-à-brac dealer, and founded on drafts accepted by the Castellanes, amounting to $377,000.

The decision in the appeal turns on one point. The appellate division holds that, although a creditor has the right to impound surplus income, it is first essential that he should establish his claim by judgment.

Under the decision Wertheimer will first have to get judgments at law on his claim after personal services of process on the debtors in this jurisdiction, and then sue in equity to reach the income.

The prevailing opinion is written by Justice McLaughlin, Presiding Justice Van Brunt writing a concurrent opinion and Justice Rumsey concurring. A dissenting opinion was written by Justice O'Brien, with Justice Ingraham concurring.

Must Secure Judgment First.

Justice McLaughlin says the right of a creditor to get at a debtor's surplus estate is purely statutory and must be exercised in compliance with the statute by getting a judgment first and having an execution returned unsatisfied, unless fraud in the creating of a trust or the transfer of property is alleged, when the court has inherent jurisdiction, independent of the statute. Such is not alleged to be the case here.

Justice O'Brien, on the contrary, says it is settled that a court of equity, to reach surplus income, can dispense with the preliminary steps of a judgment and execution. The proceedure is in the nature of a suit in rem, and personal service is not required.

Justice O'Brien quotes a number of authorities and presiding Justice Van Brunt says about the quotations:

"I think it will be seen that where language is quoted a meaning has been imputed to it which was far from the intention of the writer, and that isolated paragraphs are pressed into service without any consideration either of their context or of the subject in respect to which they were written."

Right to Jury Trial.

"The cases are, I had almost said, innumerable, which hold that in no case can a creditor reach property not liable to be levied upon by execution in an action in equity unless he is a judgment creditor or files his bill in aid of an outstanding execution."

He makes a further point, which is not noted by Justice McLaughlin but was argued, that the Countess has a constitutional right to a trial by a jury of her alleged indebtedness to Wertheimer and could not get it in this case.

And from the last suggestion Justice Ingraham dissents. He says the Countess could have the issue of her indebtedness sent to a jury in the present action.

The Dittmar case (Dittmar is the assignee of Wertheimer and got the injunction) involves nearly 2,000,000 francs and in many respects is a test case. On the points of law decided additional claims aggregating nearly 18,000,000 francs depended.

OBITUARY.

MRS. MARY DZIEWIOR, mother of the late Mrs. Paulina Kloibasss, wife of the City Building Commissioner, died on Wednesday night at the age of 80 years. Her husband, Joseph Dziewior, who is five years older, was prostrated by the loss of his companion. Mrs. Dziewior was born at Lasisk, Upper Silesia, Polish Germany, in 1821, and was there married to Joseph Dziewior in 1840. With six children the couple left Germany and came to Chicago in 1855, where they have lived uninterruptedly at 124 Larrabee street. The children living are: Mrs. Mary Hoerle, 226 Burling street; Mrs. Anastasia Jackson, Wilson avenue and Clark street; Mrs. Clementa Dziewior, 1419 Galt avenue; and Mrs. Agnes Clottenberg, 226 Larrabee street. Funeral services will be held at St. John Cantius' Church, Carpenter street and Chicago avenue, on Monday.

JACOB RICHMAN, Chicago, died yesterday morning at his home at 4337 Lake avenue of a complication of diseases, aged 73. He was the father of Charles Richman of Daniel Frohman's Empire Stock company of New York. Besides the son, a widow survives. Mr. Richman was a native of New York, and had lived in Chicago ten years. The funeral will be held on Saturday morning from his late home.

HEALTH DEPARTMENT ON CITY WATER.

USABLE LAKE VIEW — USABLE CHICAGO AVE. — USABLE 14TH ST. — USABLE HYDE PARK

[Lake View station supplies all territory north of Fullerton avenue. Chicago avenue station supplies all territory between Fullerton avenue and Kinzie street. Fourteenth street station supplies all territory between Kinzie and Thirty-ninth streets, and all territory south of Thirty-ninth street except the Stock-Yards.]

FOREIGN MAIL SCHEDULE.

Foreign mails will close at the Chicago Postoffice today as follows:

For Bahamas and Cuba, 6 p. m.

For Hawaii, 9 p. m.

For Japan, China, Corea, and Philippines, 9 p.m.

For Bolivia, Colombia, Chile, Ecuador, and Peru, 12 p. m.

For Tahiti and Marquesas Islands, via San Francisco, close daily at 9 p. m. up to April 11 for dispatch per steamer Australia.

For Australia, New Zealand, New Caledonia, Samoan and Fiji Islands, via San Francisco, close daily at 9 p. m. up to April 13 for dispatch per steamer Ventura.

F. E. COYNE, Postmaster.

BIRTHS.

O'CONNOR—To Mrs. John R. O'Connor, 2126 West 24th-pl., Chicago, April 1, 1901, a son.

DEATHS.

FITCH—Harrison W. Fitch, at Sandusky, O. Funeral Friday, at 2 p. m., at 9737 Howard-ct., Longwood.

HART—Mrs. Sarah Hart, aged 69 years 1 month, beloved wife of Herman Hart, mother of Mrs. Tillie Dessauer, Mrs. Sol Tannenbaum, Esther, Joseph, and Leo H. Funeral 4113 Indiana-av., to Mount Israel, Sunday, April 7, 8 a. m. Cincinnati (O.) and Muncie (Ind.) papers please copy.

HUME—Mrs. Jane, wife of Wallace Hume, aged 60, 376 44th-st., Chicago. Funeral at 2 o'clock, April 6, Graceland. New York, Boston, and Cincinnati papers please copy.

HELD—April 4, 1901, Paul, infant child of Anna and Paul E. Held. Funeral Sunday, April 7, from residence, 1849 Belmont-av., at 2 p. m., to Rosehill, where interment will be made.

NEWCOMB—April 3, 1901, George Whitefield Newcomb, aged 70 years, father of George E., William H., Francis H., Bessie J., Mrs. E. J. Vaughan, and Mrs. G. Coulter of Columbus, O. Funeral from family residence, 236 Warren-av., Saturday, 2 p. m.

ROBISON—Mrs. Mary A. Robison, in her 49th year, Thursday, April 4, at her residence, 1453 Newport-av. Princeton and New Brunswick (N. J.) papers please copy. Funeral notice in evening papers.

RICHMAN—Jacob Richman, Thursday, April 4, aged 73. Funeral Saturday morning, at 10 o'clock, from family residence, 4337 Lake-av. Burial private. New York City and Syracuse (N. Y.) papers please copy.

STEVENS—Addie Cater, wife of J. K. Stevens, at 690 Washington-blvd., of heart failure. Funeral notice later.

SUSSMAN—Max, beloved husband of Alvina Sussman, aged 39 years. Funeral Saturday, April 6, 2 p. m., from late residence, 247 N. Kedzie-av.

STILES—Emma Dutton, wife of Aaron K. Stiles, at Streator, Ill., on April 1, aged 69 years.

OFFICIAL DEATH RECORD.

THE FOLLOWING BURIAL PERMITS WERE issued by the Health department yesterday:

Angelo, James, 68; 570 Fulton-st., April 4.

Bradshaw, D., 35; 418 La Salle-av., April 3.

Budford, Eliza, 68; 3564 Armour-av., March 27.

Curran, Timothy E., 42; Mercy Hospital, March 29.

Dalton, Elisabeth, 33; 5150 Halsted-st., April 3.

Hart, Sarah, 69; 4113 Indiana-av., April 4.

Easter is pre-eminently the new hat season.

Good-as-hatters'-$5 Derbys and Fedoras, here at $3.50; saves you $1.50 for the contribution box.

Easter is also new spring overcoat time.

Long, loose-backed styles; some with yoke shoulders; short topcoats or medium lengths. $20 will buy a beauty; you may spend less, down to $15, the lowest point where satisfaction can be guaranteed; or up to $35, where luxurious taste is satisfied.

Church-going or business suits; or suits that do for either; Easter is the time to be new.

Prince Alberts, cutaway frocks, for dress-up. Fine fancy worsteds and cheviots for business, etc., etc.; made-to-order qualities at half made-to-order prices.

Easter neckwear, gloves, shirts, hosiery, &c.

A great profusion of bright fixings at money-saving prices.

F. M. ATWOOD

THE ROGERS, PEET & CO. CLOTHING

"ATWOOD BUILDING."
Northwest Corner
Madison and Clark Sts.

OFFICIAL DEATH RECORD.

Helmet, Ernnie, 10; 1511 Harrison-st., April 3.
Hubbard, Joseph, 16; 1582 Lexington-av., April 3.
Janes, C., 32; 3316 Green-st., April 3.
Jacobs, Louis, 30; 983 W. Division-st., April 2.
Kaeller, Samuel, 72; Chicago Home for Incurables, April 2.
Kliche, Bertha, 47; 1450 Diversey-av., April 4.
Kriz, Christina, 48; 942 Blue Island-av., April 3.
Lenz, Andreas, 50; 110 Fremont-st., April 2.
Lundberg, Hedvig T., 19; 434 Austin-av., April 2.
Maker, Nora, 17; 436 Bowen-av., April 3.
McCormick, Edwin, 20; 40 Oregon-st., April 2.
Mulroy, James, 73; 5139 Armour-av., April 3.
Newman, Rudolph, 30; 647 Ashland-av., April 3.
Pawlicki, Jan, 56; 9709 Coltax-av., April 3.
Price, Peter, 70; 78 Dearborn-st., April 3.
Reilly, Charles, 10; 35 Whiting-st., March 30.
Rin, M., 23; 317 Sangamon-st., April 18.
Rusnak, N., 28; 97 y-st., April 3.
Schoech, Ida, 25; 207 N. Center-st., March 29.
Smith, Ellen M., 47; 372 S. Morgan-st., April 3.
Staral, Wenzel, 52; 966 W. 18th-st., April 3.
Sues, Frank, 12; West Side Hospital, April 2.
Terry, James R., 50; 1723 Armour-av., April 2.
Walker, Elizabeth, 69; 4946 Robey-st., April 2.
Welch, Amelia, 56; 1 Evanston-av., April 3.
Washington, Emma, 21; C. C. C. Hospital, March 30.
Wheelwise, Henry, 67; 1120 Ogden-av., April 4.
Willis, Nellie, 40; 1062 Lawndale-av., April 3.
Young, Charles J., 36; 4703 Halsted-st., April 3.

OFFICIAL WEATHER FORECAST.

OFFICE OF CHIEF OF WEATHER BUREAU, Washington, D. C., April 4.—Forecast for Friday and Saturday:

Illinois—Showers on Friday, possibly thunderstorms in southern, warmer in northern portion, increasing easterly winds, on Saturday colder, with fair in western, probably showers in eastern portion.

Place of observation.	Height of barometer.	Thermometer.	Max. temp.	Direction of wind.	Velocity of wind.	Condition.	Rain or snow.
Time taken:							
April 4, 8 p.m.							
Abilene	29.38	52	86	S.	...	Clo'dy	
Albany	29.62	42	58	N.	.18	Rain	
Alpena	29.88	40	60	N.W.	...	Clear	
Amarillo	29.48	54	76	W.	...	Clo'dy	
Amarillo	29.48	54	76	W.	...	Clo'dy	
Battleford	29.90	30	34	S.W.	.16	Clear	
Bismarck	29.90	30	44	N.	...	Clo'dy	
Buffalo	29.80	40	42	N.	.18	Rain	
Boston	29.62	40	42	N.E.	.16	Clo'dy	
Cairo	29.74	60	62	S.E.	...	Clo'dy	
Calgary	29.90	24	44	S.W.	...	Fair	
Charlotte	29.80	58	62	W.	...	Clear	
Cheyenne	30.00	34	38	N.	...	Snow	
Chicago	29.80	40	44	S.	...	Fair	
Cincinnati	29.86	56	58	N.W.	...	Clear	
Cleveland	29.86	40	42	N.W.	...	Clo'dy	
Concordia	29.70	32	46	N.W.	.02	Clear	
Davenport	29.90	34	50	W.	...	Clo'dy	
Denver	29.92	30	50	N.	.04	Clo'dy	
Des Moines	29.84	34	50	S.E.	...	Clo'dy	
Detroit	29.86	46	48	W.	...	Fair	
Dodge	29.44	48	50	N.W.	...	Clo'dy	
Dubuque	29.84	34	48

The Tribune.

FOUNDED JUNE 10, 1847.

TERMS OF SUBSCRIPTION.

Daily, single copy ..... 2 cents
Sunday, single copy ..... 5 cents
Daily, per week ..... 12 cents
Daily and Sunday, per week ..... 17 cents
Daily, per month ..... 50 cents
Daily and Sunday, per month ..... 70 cents

BY MAIL IN ADVANCE.
Postage paid in the United States (outside of Chicago city limits) and in Canada and Mexico.

Daily, without Sunday, one year $4.00
Daily without Sunday, six months 2.00
Daily, without Sunday, three months 1.25
Daily, without Sunday, two months 1.00
Daily without Sunday, one month ..... .50
Daily, with Sunday, one year 6.00
Daily, with Sunday, six months 3.00
Daily, with Sunday, three months 1.75
Daily, with Sunday, one month ..... .75
Sunday issue, one year 2.00
Sunday issue, one month ..... .25

Give postoffice address in full, including county and State.

Remit by express, money order, draft, or in registered letter, at our risk.

NEW YORK—164 WORLD BUILDING.
WASHINGTON—40 WYATT BUILDING.

Persons wishing to take "The Tribune" by carrier may order it by postal card or by telephone—Express 667. Where delivery is irregular make complaint.

DOMESTIC POSTAGE—Twelve pages, 1 cent; 16 to 24 pages, 2 cents; 28 to 40 pages, 3 cents; 44 to 56 pages, 4 cents; 60 pages and over, 5 cents.

FOREIGN POSTAGE—Twelve pages, 2 cents; 16 pages, 3 cents; 24 pages, 4 cents; 32 pages, 5 cents; 40 pages, 6 cents; 44 to 48 pages, 7 cents; 48 to 56 pages, 8 cents; 60 pages and over, 9 cents.

Note—The laws of the Postoffice department are strict, and newspapers insufficiently prepaid cannot be forwarded.

FRIDAY, APRIL 5, 1901.

Significance of Dr. Hirsch's Appointment.

In the rush and hurry of the recent campaign the appointment by Governor Yates of Dr. Emil G. Hirsch of this city as a member of the State Board of Charities failed to receive that notice it so eminently deserved. This is, indeed, a high class selection, which will be satisfactory to all elements in the community. No safer, sounder, better informed man than Dr. Hirsch could be put on the State board. His philanthropic instincts are tempered by good judgment, and whatever measures he may advocate will meet with popular favor. This appointment, so gratifying in itself, is gratifying also because of its significance. It indicates that other appointments yet to be made, some of them to positions of much importance, will be equally commendable. If the Governor shall do as well in filling other positions as in filling this one on the Board of Charities he will indeed have kept his promises to the people.

The Dorothea Appropriation.

The bill pending in the Legislature for the appropriation of $5,000 to bring the yacht Dorothea, now at Philadelphia, to Lake Michigan for the use of the Naval Militia should be passed promptly. It is now in various stages in each House, and as there is no opposition to it in any quarter action should be taken at once, as time is a matter of much moment in this case. The Naval Militia has long needed a vessel of some kind to be used as a training ship, and the Dorothea, which Congressman Foss succeeded in getting the Navy department to allot to Illinois, is a modern built and finely equipped steam yacht, 170 feet in length by 33 feet beam, admirably adapted for the purposes of the Naval Militia. The most careful figuring shows that the cost of getting it here will be $5,000, a small sum for the State in consideration of the handsome craft which will belong to it and of what is due to the Naval Militia boys for the fine part they played in the Spanish-American war. Let the bill be passed at once with the emergency clause.

Municipal Reform.

The most remarkable experiment in municipal government on record is just beginning at Concord, Neb., a town of 1,000 population. At the election just held the so-called "Carrie Nation" ticket was elected by an almost unanimous vote. Every man on the ticket signed a pledge before the election was held agreeing that Mrs. Nation, the "joint smasher," should be employed as the official adviser of the city government, and that no legislation should be passed or executive action taken which did not meet with her approval. What is more to the point, the officials who were chosen have already notified Mrs. Nation to come on and take charge, and she has started for the front, wiring preliminary instructions. Already enough reformatory legislation has been proposed to keep things lively during the coming silly season. Smoking on the streets and theatrical performances of any kind are to be strictly forbidden, and the man who lingers with the wine cup is to be publicly ducked and horsewhipped. It is suggested that the citizens of Concord might improve and add to their present interesting program by securing the Rev. Charles M. Sheldon to cooperate with Mrs. Nation in managing the city government. He would doubtless be able to supplement her work in certain directions, and under their joint control there can be no doubt that Concord would soon become one of the most famous of American cities.

HONEST STREET CAR BILL.

By a unique spectacle the phrase "street railway bill" has been clothed in a new and respectable garb at Springfield. On Wednesday the official representatives of Chicago appeared before the House Committee on Municipal Corporations not in the role of protestants but as the proponents of a street railway bill officially prepared by the city, and the deference shown toward the measure by corporation representatives was such as actually to provoke suspicion for a time in some wary minds lest it might in fact cloak a corporation scheme.

That deference may perhaps be taken as an evidence that corporations appreciate the advantages of dealing with responsible and intelligent agents on this subject. It was also a recognition of the fact that the legislation proposed represents both deliberation and public feeling.

In this connection the Legislature itself will not forget that this bill has behind it the recent report of the Street Railway commission—a document which has already received significant commendation outside as well as inside the State, notably by the Cleveland Chamber of Commerce—that it also has behind it the investigations of the Harlan report, and that it likewise has at its back a public sentiment which has for five years been developing in scope and definiteness.

At the hearing in question several amendments were proposed by the attorney for the Chicago City railway company, and the Council Street Railway commission has taken these under consideration. At the next hearing, which it is hoped may be held on Tuesday next before the above committee, sitting jointly with the Senate Committee on Municipalities, it is expected that the intentions of one or both of these committees concerning the measure will be indicated.

For the committee members to deal in any minute way with the merits of the specialized subject covered by this bill will, of course, be impossible, and they will be entirely justified in placing the main responsibility for its sufficiency upon the official representatives of the city. Its passage will inaugurate a new era in "street railway bills."

WHAT "MIGHT HAVE BEEN."

The analysis by wards of the election returns, printed in THE TRIBUNE yesterday, has some curious features. It also reveals one of the secrets of the campaign. It explains in the first place why some of Judge Haney's managers were confident—as he himself was—that he would be elected.

Evidently they had good sources of information as to the situation in Democratic wards. They were positive that Harrison would suffer a considerable loss in a number of wards which previously had been loyally attached to him. The Republican managers drew the erroneous conclusion that this loss would defeat him.

The tabulated returns in THE TRIBUNE show that the Republican managers did not cultivate the Democratic field in vain. The pluralities for Harrison in the wards which are always Democratic fell short of those for Bryan by 6,454 votes. The Republican managers were abundantly justified in believing that Judge Haney would gain in the Democratic strongholds. This belief begot their confident expectations that he would be elected. They were sincere in their predictions that he would be. Their mistake was in assuming that their intimate knowledge of the politics of the Democratic wards was all that was needed to enable them to reach correct conclusions as to the general situation.

The Republican managers had no such knowledge of the politics of the Republican wards, where the results were equally as curious and to many quite as unexpected as in the Democratic wards. The sources of information of the managers concerning the big Republican wards were evidently imperfect. They do not seem to have been familiar with the situation there. If the Republican wards had held their own or had been moderately loyal to the ticket Judge Haney would have been elected.

Another curious fact revealed by the analysis of the returns is that if the Republicans had nominated a candidate who could have rallied to his support the full party strength, he unquestionably would have been elected. Mr. Oscar Hebel, running for a subordinate office, was defeated by only 7,000 votes. If the candidate for the important office of Mayor had been relatively as strong as Mr. Hebel he would have brought out a large proportion of the stay-at-home voters in Republican wards. This heavier vote, in conjunction with the Democratic disaffection, would almost certainly have elected the Republican ticket.

It may be said almost positively that Mr. Harlan would have been elected if nominated. The disaffection in the Democratic wards would not have been less, while he would have brought out a heavy vote in the Republican wards. He would have obtained also a large number of independent votes actually cast for Harrison. It is, of course, a matter of conjecture whether he could have been elected. Had he been, some people would have been quite disconsolate—among them those who made the statement at the city convention that they would rather see Harrison elected than Harlan. They have Harrison, and are entitled to such comfort as they can derive from that choice, deliberately made.

It is also about certain that Graeme Stewart could have been elected, for he would have brought out the full party vote, while the Democratic disaffection would have remained the same. Perhaps any one of the unsuccessful candidates for the nomination could have been elected. There is Alderman Fowler, for instance, an aggressive, "hustling" man, who attracted public attention and applause by his unrelenting warfare on some of the "mistakes" of the present administration. He would have strengthened the ticket on the West Side, where it sadly needed strengthening. It is a curious fact that every one of the West Side wards, except the suburban wards of Cicero and Jefferson, was carried by Harrison.

These conjectures as to what "might have been" are more speculative than practical, but it is not unprofitable to study a political field of battle after the struggle is ended, but while it is still strewed with the dead and wounded, and the Red Cross ambulances are traversing it from end to end, succoring such as are in need of relief. There are often valuable conclusions to be drawn on a battlefield as regards bad tactics, biased judgments, and the dangers of relying on imperfect information.

THE BOLT OF "THE STALWARTS."

There are sad and strange doings at Springfield. Certain Republican members of the House of Representatives, familiarly known as Lorimerites, are unwilling to submit to the decrees of a party caucus. Republican Representatives have been unwilling before this, but the men who now decline to obey party discipline are the last persons from whom such conduct was expected. They call themselves Republicans par excellence. They are the old guard, the stalwarts, the die-but-never-surrender Republicans. They are the ones who are always preaching the doctrine of unquestioning obedience to the will of the party as declared by a majority, and denouncing as traitors all who will not do so. Yet these Lorimerites refuse to submit to the will of the regular Republican caucus because they cannot have a particular Senatorial district carved out exactly to suit them, and bolt the caucus and their party rather than yield obedience to its will.

This indeed is insubordination and disloyalty. This is party "infidelity," which will be quoted as an example and a precedent. It will return to plague the inventors. How can they complain if hereafter thousands of voters refuse to submit to the decision of a city convention on election day, when they have set the same kind of an example on apportionment day? There are nine of these rebels. They are but one-tenth of the total number of Republican members of the Legislature, yet they refuse to submit to the decision of the other nine-tenths. This is not what we should expect of regular Republicans who are always preaching about "drill" and "discipline." It is not in accordance with the teachings of that wing of the party. The men who compose it have always exacted the strictest obedience in all matters when they were in the majority, because they said the will of the majority should govern. Now they refuse to obey when they are in the minority.

They say they are willing to "compromise," but the compromise they offer is the same kind they offered when the last city convention was held. Then they were willing to "compromise" on the rejection of Mr. Stewart and Mr. Harlan and the acceptance of the candidate favored by Mr. Lorimer. In this instance they are willing to "compromise" if the majority will accept a Senatorial district laid out to satisfy the minority, but not to satisfy the majority. What this section of the party means by compromise is that it shall have its own way under all circumstances. When it is in the majority in the city convention it will insist on the unconditional surrender of its opponents. When it is in the minority in a legislative caucus it will also insist on unconditional surrender. Its idea of compromise is too much like the proposition of the white man to the Indian: You take the buzzard and I take the turkey, or I take the turkey and you take the buzzard.

This amounts to a declaration that the dictates, not of a majority, but of the "organization," must be yielded to under all circumstances, and that those who do not agree with it must be prepared to compromise—to accede—to surrender. It is easy to settle political disagreements when both sides consult forbearance and good will, but how is a settlement possible when one side cultivates neither of these virtues?

AGUINALDO—"FELLOW CITIZEN!"

The report that Aguinaldo is to be brought to this country appears to be incorrect, but it would be much better if the report were true. Until he produces fruits meet for repentance he would be safer here than in Manila. The "oaths" of white men and negroes are not always to be depended on. Those of Malays are still less to be trusted. It would be better that the Pacific Ocean should roll between Aguinaldo and the Filipinos so long as there are any doubts as to the thoroughness of his conversion. If he were to remain in Manila he might escape and his recapture would be difficult. If the United States should be his prison he would not find it so easy to slip away into the bush.

The idea of a visit to this country ought to appeal to Aguinaldo. He would certainly enjoy himself more as a social "lion" in Boston, New York, Chicago, and Washington than as a prisoner in a Luzon jail. The mugwumps of New England would be overwhelming in their hospitality, even though he has taken the oath of allegiance. Because he has done so he would be treated courteously and even kindly by most of the men who have been most hostile to him during the last two years.

THE TRIBUNE would be quite pleased if Aguinaldo should visit Chicago later in the year when he could inspect the new twelve-story, mahogany lined, steel riveted, and copper bottomed Tribune Building, and learn something about the improved methods of getting out a newspaper. This city takes an interest in celebrities. Aguinaldo is one in a way and he would have a "success of curiosity" at least if he should come here.

A tour through this country in company with intelligent companions would add greatly to Aguinaldo's stock of information about the United States. He would learn something of its vast resources and the futility of further Filipino resistance. Whether he was or was not in earnest when he took the oath of allegiance he would make up his mind to keep it after he had spent a few studious months in familiarizing himself with American power, with which he has had as yet only limited opportunities of acquainting himself.

A visit by Aguinaldo to Washington would be quite in accordance with American traditions. For more than a century it has been the custom to take there uncivilized or semi-civilized Indian chiefs that they might see the "Great Father," and also that their minds might be expanded a little. As a rule, these visits have had a good effect on those making them. It has convinced them that it was expedient to be "good Indians."

A trip to the United States by Aguinaldo could do no harm to any one and might be of decided benefit to him. Therefore let him come and let timely notice be given of his coming, that the men who have for two years been lauding him as another Washington may make arrangements to receive him. He would not understand their speeches, but he would enjoy their dinners. We hope he resembles the other George Washington in his inability to tell a lie and that the oath of allegiance taken by him will be sacredly observed.

GOVERNMENT BUILDING MYSTERY.

In the words of the old-time editors and orators, the people of Chicago "pause for a reply" to the questions which have been addressed to the architects and contractors of the new government building.

The people do not intend to pause long. They are determined to have a specific answer to each of the inquiries they have made. They want to know why these changes in the plans have been made, how much is saved through each of them, and what became of the money. They are still lost in wonder that any changes should have been allowed in the exterior, especially changes whose effect is to make the building less beautiful and less imposing architecturally than it constructed according to the original plans.

It is nonsense to say that the discarded monoliths could not have been taken through the streets of Chicago. Such an excuse is supported by no evidence. It is based on no official correspondence. It does not appear that any earnest effort was made to preserve the monoliths. The intention apparently was to find some pretext to abandon them and to put up a series of pillars of an inferior kind, architecturally indefensible and artistically odious. The alacrity with which the architect and contractor abandoned that feature of the design is indeed singular. The plea has been made that money has been saved which will be used to embellish the interior. There is no reason why money should have been saved in this manner for that purpose, for the exterior was intended to be an architectural monument, the pride and joy of Chicago.

The change in the manner of cutting the stone from the fine to the coarse cut was not demanded by any reason that appears on the surface to sensible men. Nobody knows why the building should be made less beautiful externally than was contemplated by the original plans. Nobody has explained why this change was made, unless it be for the benefit of contractors or of somebody else connected with the building. It is now what is called a poor job. It is a "rough house," while it was intended to be an ornament to Chicago. Why, in the nature of things, there should have been a change from ten-cut to eight-cut stone for the lower stories and from eight-cut to four-cut on the upper stories nobody has even attempted to explain. Who did it? Why did he do it? Where did the money go?

The people would like to know specifically how much money is saved by each of these changes and who got that money. They "pause for a reply," but they do not mean to pause long. They will press for an answer. They would prefer to have it from the properly constituted authorities. If it cannot be obtained from them, the people will seek an answer from Congress through an investigating committee. They will not cease demanding this information until they are satisfied that everything is straight in connection with this building. The people do not mean to be put off with glittering generalities, or evasive answers to plain questions, or fine promises about a gorgeous interior that will compensate for a poor exterior. They demand and will have specific answers to each one of the printed inquiries now addressed to the architects and contractors.

CITY NEEDS KERFOOT.

If the present Controller can arrange to continue his valuable official services, all persons aware of the difficulties which he has already encountered therein will have an increased appreciation for his public spirit, and all persons realizing the complexities of his office and the growing importance of municipal statistics in general will feel renewed confidence regarding the city's interests.

Mr. Kerfoot brought a strong and determined hand to the management of Chicago's finances, and dared to grapple with the traditional lack of system which had characterized the city's bookkeeping for a generation. His task has been a severe one, but if is not yet completed, and it is highly desirable that the same hand should continue to direct its work. Moreover, it takes a man six months to become reasonably familiar with the subject matter of the Controller's office, and a change in its headship should only be made for serious cause.

The present incumbent represents that business capacity and that regard for intelligent public accounting which are urgently needed in American cities, and in none more than in Chicago. Aldermen and other public official have sometimes felt that his rigidity of method was extreme. But even those who have thought him unnecessarily insistent upon his "system"—a fault not alarmingly frequent in public finance—are prompt to deprecate his retirement.

It is a pleasure to commend Controller Kerfoot as a public official who has been equal to his place, and it is by all means to be hoped that the Mayor will be able to secure his continuance in office.

ACCORDING to a writer for the Seattle Post-Intelligencer the celebrated Junius letters were written by Tom Paine. It is probable there is no person in the audience that can rise up and contradict this authoritatively, and the Seattle man has as good a right to guess as anybody else has.

OPERATOR PHILLIPS was the bulliest boy on 'Change again yesterday.

PRESIDENT CARTER HARRISON might find it a different thing to try to conduct the United States on the wide open plan.

IT is certain that the Chicago River, at any rate, ought to be run on a more wide open plan than it is now.

AS IT IS A "not infrequent" occurrence for thirteen-inch shells to burst before leaving the muzzle of a gun, and there is "nothing in it to arouse any particular interest on the part of the Navy department," it will be seen that it is unpardonably meddlesome for rank outsiders to concern themselves about it.

IN A MINOR KEY.

His Frequent Experience.

"Did you ever jump from your balloon?" asked one of the curious bystanders.

"Often, ma'am," replied the daring aeronaut, outwardly calm, although this was the thirty-seventh time the question had been asked him that day.

"Dear me! How high up?"

"Sometimes as high as 6,000 feet."

"Why, didn't it hurt you awfully?"

"Hurt me, madam?" he said, scowling ferociously. "It killed me dead, every time."

Antiquity of the Saying.

"Black yer boots?" grinned the young anthropoid ape.

"Go on!" growled the cave man. "Don't try any of your monkey shines on me!"

The phrase then began to thunder down the ages.

Wouldn't Do.

Kitty—"Mamma, can't I go to the theater with you this evening?"

Mrs. Upjohn—"No, darling. It wouldn't interest you. It's one of the problem plays. You be a good little girl and I'll take you to see the animals at Lincoln Park one of these days."

Everyday Tragedy.

Suddenly the man with the high silk hat and long overcoat stopped on the street corner.
His features worked convulsively.
An uncontrollable emotion had seized him.
He took a silk handkerchief from his pocket and wiped his eye.
The roar of traffic fell unheeded on his ears.
Man hurrying to their places of business jostled rudely against him, but he did not look at them.
He stood on the corner and wiped his eye.
Belated shoppirls, their bangs waving in the brisk wind, dashed pantingly along, but he saw them not.
Grimy-faced newsboys with arms full of papers sought to attract his attention, but in vain.
Wandering beggars asked him for alms, but he was busy.
He stood on the corner and wiped his eye.
Converging lines of teamsters met in hopeless tangles at the street intersection, their hoarse cries adding to the din.
But he heard them not.
He stood on the corner and wiped his eye.
Clouds of dust, borne by the wind, enveloped him.
His hat blew off and rolled down the street.
He disdained to follow it.
He stood on the corner and wiped his eye.
And from his lips escaped a groan.
"Dang Carter Harrison!" he said.

Horrors of War.

"But what," asked one of the mystified listeners, "could the gold standard possibly have had to do with the capture of Aguinaldo?"

"Don't you see?" said the excited talker. "Funston was after the yellow boys."

Completely Gone.

"She's not bad looking," observed the unemotional young man. "But she hasn't any money."

"What does a girl with hair like that need of money?" exclaimed the other youth, gasing after her with his soul in his eyes.

Explained.

"The trouble with Venezuela, as nearly as I can make out," said Uncle Allen Sparks, "is that she has got stuck on her lake of pitch."

PERSONALS.

Robert S. Archer, superintendent of the Tredegar works, which were the mainstay of the confederate government for heavy ordnance, died a few days ago in Richmond, Va.

Judge John J. Jackson of Parkersburg, W. Va., in point of service is the oldest Judge on the United States bench, having received his commission from President Lincoln in 1861.

A monument to Schumann in his birthplace, Zwickau, Saxony, will be dedicated on June 8, his birthday. There will be several elaborate musical performances of his works, in which noted artists will take part.

Benjamin Franklin Newcomer, President of the Safe Deposit and Trust Company of Baltimore, who died a few days ago, was a near friend of the late George B. Roberts of the Pennsylvania railroad, as well as of President A. J. Cassatt. As President of the Baltimore and Potomac railway Mr. Newcomer gave his salary to charity. His benefactions were numerous and large. He leaves an estate of about $5,000,000.

Copenhagen has just celebrated as a sort of jubilee the 700th anniversary of the death of its founder, Bishop Absalon. Where 700 years ago there was only a collection of poor fishermen's huts, the Danish capital at that time being Roskilde, there is now the modern city with about a half million inhabitants. During many centuries Copenhagen increased slowly, and 100 years ago it had only 100,000 inhabitants, but the growth in the last thirty years has been enormous. A great monument of Absalon, in copper, raised by public subscription, and placed in front of the new town hall, has been unveiled.

Deserved No Sympathy.

"I wants you," said a rural darky to another, "to put yo' name ter dis petition."

"What fer?"

"One er our race is gwine up fer hog stealin'."

"He stole de hog, did he?"

"Dat's what!"

"En he let 'em ketch him?"

"Yes."

"Well, let him go long ter de chaingang! A man what ain't got eddication enough ter kiver up his tracks no better dan dat is better out de way dan in it!"—Atlanta Constitution.

Chance of a Lifetime.

Italy threatens to withdraw from the triple alliance. Here is a chance for the National league and the American association to obtain some new players.—St. Louis Globe-Democrat.

Thanks.

Chicago is a great, big, dirty, corrupt city, and from the result of Tuesday's voting she intends to remain so.—Kansas City Journal

A LINE-O'-TYPE OR TWO.

HOTCROSSBUNDAY, April 8.

A MAN in Providence spanked his wife with a leg of mutton. It seems to us that better results might be had with a planked shad.

FROM the number of persons that have asked to share in Tolstoi's excommunication it is evident that the government has unintentionally honored him.

THE MODERN "LASTLY."

"And now, lastly, my brethren, when you go to the links this afternoon remember that the better the day the better the score."

A BLACK and tan dog owned by Minstrel Primrose was buried in a $200 casket. A correspondent suggests that we put our vacant "space" at the disposal of the afflicted Primrose family. They may wish to publish a card of thanks to the friends that assisted them in their late bereavement.

TO WHOM IT MAY CONCERN.

This is to certify that I, Dan Smith, am a resident of Pandon vicinity, and the said Duke is a liar and the truth is not in him. It can be proven that my place of residence is in Bethel. Daniel J. Smith.—Macomb (Ill.) Bystander.

THERE is a peculiarly significant connection between the fact that Josh Slinger is on the trail of De Wet and the fact, cabled yesterday from London, that Oom Paul is losing hope.

BESIDES being much distressed over the taking of Aguinaldo, Boston has a milk war on her hands.

WELL, who's the next war hero? Aren't there any more channels to plug or fugitives to capture?

WHAT seems to be needed in St. Petersburg is a double-end pistol, so that a household officer may take a crack at the Czar and shoot himself at the same time.

REFORMER: Yes, we think you can depend on Old Ed. The betting is 66 to 1 that he will introduce a traction ordinance at the first meeting of the new Council.

IF it should develop that General Funston feeds his face with a knife it might be necessary to revoke his commission.

ON THE TRAIL OF DE WET.

On the Edge of Lickettysplitfontein, April 5.—Just as the sun stood tiptoe on the misty kopje top I rode out of our camp on Wet River and headed my gallant steed for Lickettysplitfontein. Clad in the homespun uniform of Piet Rausmittem, the captured Boer scout, with my long pipe and burgher jojos, my best friend would not have recognized me. Beside me rode my aid-de-camp, Pat Hennessey, also disguised as a burgher. "Now, remember," said I, "your name isn't Pat Hennessey." "Pat Hinnessey Oi was christened, and Pat Hinnessey Oi'll be till doomsday," was the stout reply. "Well, you're not Pat Hennessey today, remember that. You're Hans Weisaricht." "Phat the divil is that?" asked Hans. "Never mind. You're supposed to be deaf and dumb. If you open your face after we get inside the Boer lines we'll be hanged at daybreak, if not before." "Sure, I'm dumb as a clam," said Hans. "Have yez a match, Gineral?" While he lighted his dhudeen I dismounted and scanned the Boer camp. My mission was a desperate one. The slightest slip meant death. "What a strange thing is man!" I mused. "With what tenacity he clings to life, and yet for what empty glory will he not imperil——"

"The harp that once thro' Tara's halls
The soul of music shed——"

sang Hans. "Shut up, you fool!" I exclaimed. "You'll have the whole Boer army on top of us." "Sure there's not a sowl in sight," protested the aid. "But 5,000 in hearing of that voice," said I. "Now, then, do you think you can keep quiet for twenty-four hours?" "I'm dumb, Gineral," said Hans, humbly. "Forward, then!" I cried; and swinging into our saddles we clattered down the stony road into Lickettysplitfontein.

JOSH SLINGER.

THE "bare, ruin'd choirs where late the sweet birds sang" are beginning to be tenanted again.

WHY not make Aguinaldo a Brigadier General?

IT is believed that if enough pink tea could be pumped into the Tuscaroras they would nominate the young man for President.

CITIZEN AGUINALDO was every bit as cognizant of the "justice and generosity of the American people" three months ago as he is today. Three months ago, to go no farther back, he realized "the futility of further resistance" just as keenly as today. The solemn doings at Manila are strongly impregnated with extravaganza.

REUNION OF THE BAT FAMILY.

Mike Coyle is having quite a time with a gathering in his head.—Monticello (Ia.) Times.

THE HON. BULL PHILLIPS may need the sympathy that is showered on him, but some of his bear victims may need it more than he does.

IT appears that Citizen Aguinaldo isn't coming to the United States (proper) just yet. This will be a grievous disappointment to Massachusetts.

THE TALK OF THE TOWN.

Jos. Springer says he is going to Michigan next month.—Van Wert (O.) Democrat.

ACCORDING to Captain Stoggsdoll, the army of the Philippines is composed mainly of drunkards, and when the soldiers cannot buy beer at a canteen they knock down the natives and take their "beno" away from them. The result is that, while one-half the command is in the guardhouses, the other half is out foraging for "beno." Now, really, is it as bad as all that?

DIARY OF A FLAT RENTER.

April 4—Four days have passed, and the man that carried off the shade for the "front parlor" window hasn't brought it back. Agent says he doesn't know anything about it. Neither does the janitor. In fact, the janitor doesn't know anything. "What shall we do?" exclaimed the Missus this morning. "I'll not have that blanket hanging in the window another day. We MUST have a shade." "Suppose we plant a shade tree in front of the house," I suggested. "Don't be ridiculous," said the Missus. "This is no joking matter."

Evadne has consented to remain with us another week. She has a fine place in prospect, she tells us. Five dollars a week and every evening out.

I have a suspicion that there's more trouble in store for us. Have ordered a telephone put in. But the telephone man says we shan't be bothered by people wanting to use our phone, as it's a penal offense in Illinois to attempt to defraud the telephone company in that way. So I have instructed the Missus to send for a policeman in case the neighbors try to cut in.

ACCORDING to Mrs. George of Elmwood, women have too much. For example, "we need but one dress," she says. Woman is always more severe on woman than is man. Now, what man is there so unreasonable as to deny to woman at least two dresses?

THERE is no doubt that tobacco is a bad thing if used to excess. When a man smokes a cancer on his tongue it's about time he swore off. In fact, it is a good idea to swear off just before acquiring the cancer.

FOR that matter, Old Ed, too, is non-partisan. He never lets politics interfere with business.

NORTHWESTERN'S pharmacy class graduated yesterday. Several fine prescriptions were read. The diplomas began, "Take," etc.

WHAT shall be done with the voter that stays at home on election day? Some gentlemen suggest visiting jury duty upon him as a penalty. How would it do to nominate candidates for whom he can conscientiously vote?

COME the distressing tidings that a firm in Hoboken, N. J., has cornered the peanut market. A junction with the popcorn octopus would make a smasherjack combination.

S. L. T.

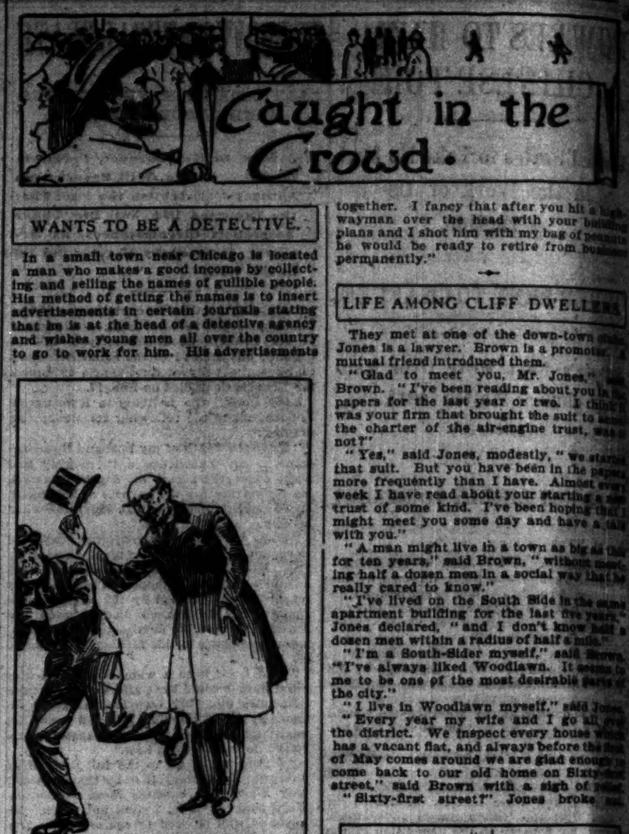

WANTS TO BE A DETECTIVE.

In a small town near Chicago is located a man who makes a good income by collecting and selling the names of gullible people. His method of getting the names is to insert advertisements in certain journals stating that he is at the head of a detective agency and wishes young men all over the country to go to work for him. His advertisements

"I PRESENT ME."

are so worded that he cannot be prosecuted for breaking the law in any way. He does not ask for money. All he wants is the names. He rarely, if ever, answers any of the letters which are sent him. He has a ready market for them at so much a hundred.

The other day he got the letter which is here printed. He is somewhat suspicious that the man who wrote it is trying to sell him a gold brick. It sounds too ingenuous to be true.

North and South American Detectives Ass'n.
————, Ills.

Messers:

Excuse me if I do mistakes in this writting. I am foreigner, and haven't be here long.

I read you want detectives. I present me.

In a few lines I give you a little explication from myself.

I have travel all over Europe, Canada, and in every States of this union, until today; I use to have plenty of money, but now the end of it is there, all I have left is $6, and I want to live. It should not be difficult for me to get a good employment because I have a very great education and experience, but I have studdy very long what to do, and the best thing for me is detective; I tell why.

I was tired for a long time from this world. I have travel all over the earth, and I saw so many bad things in it that I have all the time this question in my head:

How can I punish all this criminal?

Yes, I will punish them.

Suppose you refuse me, all right. I'll stardt detective from myself. I have a great will power, nothing can't make me give up when I stardt on something.

When I shal stardt in this business I want good case. I don't care about a little robber. This not the one I want to punish. This the big criminal I want. I have a great advantage. I am foreigner and nobody shall think I am detective.

Now, Messers, I wish you will write me the soonest you can what you decide. Remember, that I haven't money.

Yours Respectfully,
Arnold von Cytisee,
Floydada, Texas.

READY FOR ANY EMERGENCY.

Up on the North Side lives a young architect who is to be married in June. Every night during the winter he has been calling on his intended and frequently he has not started for home until 11 or 12 o'clock at night. About a month ago his next door neighbor was held up by highwaymen and robbed only a block from the house, and since then the

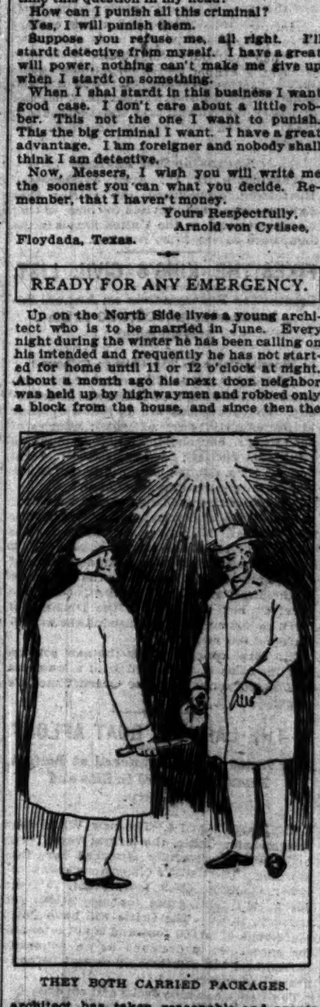

THEY BOTH CARRIED PACKAGES.

architect has taken reasonable and proper precautions to prevent falling into the same trap. At any rate he has determined that if he is approached he will be prepared to give a good account of himself. With this idea in mind he some time ago secured a piece of one-inch lead pipe about two feet long, which he carries ready in his hand, carefully wrapped up in a piece of yellow paper.

Once or twice he has met a friend on the way home and has explained that his package contained the plans for a new building, which he had been showing to a client.

One night this week he had left the home of his intended and was walking along Clark street when he met Jenkins, a young lawyer, who was recently married. Jenkins asked him in to have a drink and the two stepped into a saloon. The architect laid his lead pipe down on the bar and he had just made his regular building plans explanation when Jenkins turned quickly and knocked the bundle off the bar with his elbow. The lead pipe fell on the floor with a crash and Jenkins picked it up.

"Plans, eh?" he said with a smile, and then the architect told him the truth.

The lawyer listened and smiled even more broadly.

"That's a good plan," he said, "but my wife has a better one. You see this little brown paper bag I am carrying in my hand? I suppose you think I am carrying peanuts or something of the kind home. Let me show you."

He opened the bag and took out of it a revolver.

"See that?" he said. "Ever since the holidup season opened my wife has made me take this thing with me when I go out after dark. I wish we could make arrangements to be held up when we are walking home together. I fancy that after you hit a highwayman over the head with your building plans and I shot him with my bag of peanuts he would be ready to retire from business permanently."

LIFE AMONG CLIFF DWELLERS.

They met at one of the down-town clubs. Jones is a lawyer. Brown is a promoter. A mutual friend introduced them.

"Glad to meet you, Mr. Jones," said Brown. "I've been reading about you in the papers for the last year or two. I think it was your firm that brought the suit to annul the charter of the air-engine trust, was it not?"

"Yes," said Jones, modestly, "we started that suit. But you have been in the papers more frequently than I have. Almost every week I have read about your starting a new trust of some kind. I've been hoping that I might meet you some day and have a talk with you."

"A man might live in a town as big as this for ten years," said Brown, "without meeting half a dozen men in a social way that he really cared to know."

"I've lived on the South Side in the same apartment building for the last five years," Jones declared, "and I don't know half a dozen men within a radius of half a mile."

"I'm a South-Sider myself," said Brown. "I've always liked Woodlawn. It seems to me to be one of the most desirable parts of the city."

"I live in Woodlawn myself," said Jones. "Every year my wife and I go all over the district. We inspect every house which has a vacant flat, and always before the first of May comes around we are glad enough to come back to our old home on Sixty-first street," said Brown with a sigh of relief.

"Sixty-first street?" Jones broke in.

"I LIVE THERE, TOO."

"Why, I have lived on that street for the last two years and six months, and I've just signed a lease for another year."

"Well, you want to look at the Great Trio Apartments when you get a chance to move again," said Brown.

"Say," interrupted Jones, "have you got a little boy named Pete? Do you own a pup dog that howls at night when it gets locked up in the kitchen? Is your cook a Swede named Hilga? Do you bathe every night at 9:30 o'clock? Are you fond of boiled onions?"

"Shake, old man," said Brown. "We both live on the same floor. I'm glad to meet you."

HOW EDWARDS GOT RELIEF.

Edwards put off the evil day as long as he could. The agent of the building owned by calling on him a month ago and insisted that he must know at once whether he intended to renew his lease for another year. Last week the family finally decided that they would give up the flat and go out into the country for the summer. Then their troubles commenced. A big white and red "To Rent" sign was hung up in their front window, and all sorts of people commenced to come in at all hours of the day and night to look over the place with a view to renting it.

People came in while the family was at dinner and watched the animals feed with as much apparent pleasure as if it was at Lincoln Park; they poked their way into the bedroom while Mrs. Edwards was taking a nap, and once a goggle-eyed female even attempted to force the door of the bathroom while Edwards was engaged in his ablutions.

Finally he determined to foil the "lookers" in one way or another. When the next party appeared he retired to one of the bedrooms and told the maid to inform them that a member of the family was ill and that they could not inspect the sleeping apartments.

He lay down on the bed and pulled a comfort up over him. He heard the shrill voices of the prospective tenants quarreling with the agent in the library. Then the party started down the hall. Outside the bedroom door he heard the maid explain that a sick man was inside and then the footsteps passed on down toward the dining-room. On the way back, however, the door of the bedroom was flung open and a woman's face peered in. She said "O" in a tone of satisfied curiosity and closed the door.

It was then that Edwards got busy. He devised a plan which he can recommend as being both economical and effective. On a piece of cardboard he painted the words "Smallpox Inside." Then he waited for the

HE HUNG THE SIGN ON THE BEDROOM

arrival of the next detachment of "lookers." He happened to be in the back part of the flat when they arrived. He hurried to the front door, got inside the bedroom door just as the party started down the hall. Then he took his sign and got it hung on the outside of the door just in time to meet the terrified eyes of the next "looker." She gave a single shriek and started down the hall towards the front door, followed by the rest of the party.

CONFIDES IN THE PEOPLE.

DRAPER SAYS THERE IS NO FEAR OF EMPEROR HERE.

Head of the University of Illinois Says the Great Business-Men of This Country Will Not Become the Tyrants and Overthrow the Government—People Know Their Political Power Well and Expect to Use It if Necessary.

Three of the oldest societies in the West—the Chicago Historical society, the Chicago Academy of Sciences, and the Chicago Astronomical society—met last night in the rooms of the Historical society for a fellowship evening. The interest centered about an address of President Andrew Sloan Draper of the University of Illinois on "The Work of the Last Century."

During the evening a closer union of the three societies was discussed. At present they are not connected in any way, save in general aim, and it was thought desirable that an affiliation should be perfected.

Mr. J. N. Jewett, President of the Historical society, presided. On the platform with him was Dr. T. C. Chamberlain, President of the Academy of Sciences.

Dr. Draper in his address traced the growth of the century through economic, educational, and religious lines. He found each potent in its way, and in each he found the growth healthy and the prospect for the future bright.

"It is reported a President of one of our leading colleges recently said something about an Emperor in Washington within twenty-five years," he said. "He said he was misquoted and he is probably right, but he said something about an Emperor, and that implies so much that it is a catchy phrase. Let us see if the use of it is justified by one in such a prominent position. It was drawn out by the great $1,000,000,000 steel combination.

"Are we to look askance at those, who, having amassed such fortunes, wish to consolidate them? Wages have steadily increased and now are higher than in any other land. The success has been shared by millions. Are these truly great business-men to become our tyrants and overthrow our government? Such a proposition is absurd.

"It is true we have several troublesome questions which are not being properly treated. But the solution is near at hand. Governments are never likely to be without troubles. The people realize that government is not a pastime. They know their political power well, and expect to use it. One who makes suggestions about an Emperor at the national capital in another quarter of a century does not know all that is true of the innermost feelings of the men and women of America."

WHITE RATS BEGIN WAR NOW ON BOOKING AGENTS.

Open Office in Chicago and Make W. W. Freeman Manager of Agency—Kohl & Castle Will Co-operate.

The White Rats have another war on their hands. This time they are fighting not the managers but the vaudeville agents, who have formed an organization for the purpose of controlling the booking of all performers. In a scathing notice published as an advertisement in a dramatic paper yesterday President George Fuller Golden called upon all Rats to refuse to book with any agent. A booking office, he said, had been opened by the Rats to meet the emergency. W. W. Freeman, who has been the manager of the Western managers' booking agency in Chicago, was named as the general manager for the Rats.

"It is up to you," the notice concluded. "If you are a Rat book yourself direct with the managers or through the White Rats. Any member who feels he cannot stand by this and our every effort to further his welfare will kindly send in his resignation—in lieu of being expelled if caught with the goods."

Mr. Golden was in Chicago yesterday morning conferring with Mr. Freeman, but later in the day he went to West Baden Springs. He will return tomorrow. Mr. Freeman will make his headquarters in New York, though much of the work of the present will be done in Chicago. There are no differences between the Rats and the management of the Kohl & Castle theaters in this city.

Manager Jay Rial of the Kohl & Castle theaters said yesterday his firm would book with the Rats.

TO OBSERVE GOOD FRIDAY WITH MUSIC AND PRAYER.

Catholic and Episcopal Churches Prepare for Anniversary of Crucifixion—Programs for Observance of the Day.

Good Friday will be observed in all the Catholic and Episcopal churches in the city. In some elaborate preparations have been made, but in the majority the service will be the customary service commemorating the anniversary of the crucifixion of Christ, which strictly is observed by believers in the Catholic and Episcopal faith.

At Our Lady of Sorrows Church, Jackson boulevard and Albany avenue, the evening sermon will be on "The Passion." The musical program, under the direction of M. Edna Torney, will be as follows:

Opening solo, "From the Depths"..... Campana
Austin E. Torney, baritone.
Stabat Mater..... Rossini
Chorus forty voices.
"Quis est homo"..... Rossini
Bessie K. Doyle, soprano; E. Mame Halpin, contralto.
"Inflammatus"..... Rossini
Chorus and obligato solo.

At St. Chrysostom's Church, 544 Dearborn avenue, the choir this evening will give Stainer's "Crucifixion." The soloists will be Dr. Norval H. Pierce, tenor, and Frederick Arnold Farrar, baritone. The service will begin at 8 o'clock.

Three hours' service will be conducted this afternoon from 12 until 3 o'clock at St. James' Church, Cass and Huron streets, by the Rev. Dr. Stone.

At the Church of the Immaculate Conception, North Park avenue and Schiller street, the worshipers assembled in the basement last evening for the preliminary services to Good Friday. The Rev. Father Hodnett addressed his auditors on the institution of the sacrament of the altar. He recalled the picture of St. Peter addressing the Christians who had gathered in the Roman catacombs to avoid Nero.

OFFERS NEW BUILDING FOR CRIPPLES' SCHOOL.

Mrs. James Lawrence Proposes Gift Conditional on Maintenance of the Place by Board of Education.

The crippled children of the West Side who have been attending school at Illinois Hall, Madison street and Ogden avenue, have been promised a permanent new home if the Board of Education will maintain it. Mrs. James Lawrence has made the offer. President Harris and other members of the board approve the plan.

At present the sixty pupils of the school are crowded into one room. They have no playground and no way of getting outdoors except as they are carried to the buses which take them to their homes. Despite their crippled condition they are fond of play, and many of them are extremely active in spite of missing limbs or deformities.

Mrs. Emma G. Haskell, principal of the school, has plans for the new building. She says it need cost but a small sum, as but three or four rooms will be needed. It is her plan to have a small building with a good lawn for a playground. The floors of the building should be polished, as most of the pupils move about by dragging themselves over the floor.

An improvement which will go into immediate effect at the school is the serving of lunches to the children. Mrs. Lawrence has given money to provide them with hot soup or milk at noon.

SHORT STORY OF THE DAY.

Love's Victory.

BY ELIZABETH B. GITTINGS.

[Copyright, 1901.]

MRS. OSCAR REID had been for some time in the hands of the sophists. She belonged to a North End club called "Sons and Daughters of Progress." Its watchword was "The Subordination of the Individual to the Good of the Whole." From this point of view it discussed the leading issues of the day, and arrived at some remarkable conclusions. It held, for instance, that the claims of youth were in every way paramount to those of advanced age, inasmuch as childhood held untold possibilities of rich fruitage yet in bud, while old age was but a ripened and emptied seed pod, and even middle life had in most cases passed the zenith of fruition.

Mrs. Reid joined the club as the wife of a well-to-do stock broker who had come West for "a slight throat trouble." The same winter a tumble in stocks and an attack of grip had left him a penniless invalid. They removed to a two-roomed house in the South End and Mrs. Reid took in fine sewing and embroidery. A few months after this change their daughter Alberta was born.

Alberta was not only a delicate sensitive child, but early developed a craving for things dainty and fine which her mother could not supply. Imbued with the club theories of the supremacy of childhood, Mrs. Reid began to grow bitter over Alberta's defrauded childhood. Her husband's cough began to exasperate her instead of arousing her sympathy. Every dollar she spent for medicine seemed stolen from Alberta. She found herself vaguely wondering how long a consumptive could live. Of course, there were times when these feelings shocked and pained her, and she would then redouble her devotion to her husband and try to forget club theories.

Her husband shared—or tried to share—the remarkable beliefs of the "Sons and Daughters of Progress."

"Do you know, dear," he said, as she was dressing for the club one evening, "that you would be quite justified in suing for divorce?"

Mrs. Reid started. Divorce was the subject for discussion that night.

"Yes," he continued, "as the laws are now, you could get one easily enough—non-support, you know—and unhampered by me you could give Alberta the privileges which should be her birthright. I have thought often that I ought—to take—myself away—but I am too cowardly—I'm too sick to be brave—and I—I love you and Alberta so——"

"But not well enough to die for us—hark! there is my car. Be sure Alberta keeps covered, but don't sit up for me. Good-by!"

Mrs. Reid's words were spoken lightly. She meant them as a jest, but they entered her husband's soul like a red-hot iron.

At the club they took the same view of divorce suggested by Mr. Reid. If for any cause a man failed to support and properly educate his children and the mother could do this better alone she was amply justified in severing the marriage tie. In fact, it was her plain duty to do so.

"But if the husband was sick and helpless?" suggested Mrs. Reid, timidly.

Harmon Hale shot her a keen interrogating glance, which so disconcerted her that she but half heeded the answer to her question.

"There are hospitals and sanitariums. A right-minded man would rather himself become a public charge than risk the future of his children."

Harmon Hale was a bachelor millionaire, who made no secret of his admiration for Mrs. Reid, although he never gave her offensive attentions. After the club he offered to drive her home in his trap, and she accepted. He had a daring scheme to unfold, and he began cautiously:

"Will you pardon me, Mrs. Reid, if I say that I read the thought behind your question tonight? I know your case is a hard one, but did you not approve of the answer?"

"What was it? O yes—hospitals and sanitariums. I suppose it is right, but it seems cruel, heartless—when a man is not to blame. It is not like willful neglect."

"I know—but if the case were properly presented to him would he not see it as you do?"

"He does already—he suggested it himself."

Harmon Hale could scarcely repress an exclamation of joy, but he controlled himself and proceeded quietly:

"Then your duty seems plain."

"But I cannot be so sure of my ability to furnish Alberta those privileges which alone would justify the step. My earnings are small, even if she had them all."

There was a moment's silence, broken only by the sharp clatter of hoofs on the graveled road. Then Harmon Hale boldly played his trump card.

"As soon as you are free, all that I have is yours—yours and Alberta's—no, do not answer yet—hear me through."

And she heard him—sitting as one in a dream while vision after vision of ease and splendor floated before her bewildered senses. With consummate skill he played upon her morbid devotion to her child's worldly advancement. He spoke not of love, only of respect and duty—far higher than love—of sacrifice, the highest form of love.

"Do not answer me tonight," he said, as they drew up at the door of the mean little cottage where the light from a single cheap oil lamp burned dimly; "tomorrow at 4 o'clock I shall be near the south entrance of the park; if you are passing I will join you there, and you may answer me."

She murmured a faint assent, and Harmon Hale drove away feeling sure that he had won.

The house was so still when she entered that she could almost hear the beating of her own heart. With a strange foreboding she entered the bedroom. Her husband lay upon his back, hands prone on the coverlet, and a horrible pallor on his face. His half open eyes were unseeing. She sprang forward, calling his name, but he did not stir. She placed her ear to his lips, her fingers upon his pulse. There was a faint sighing breath, a feeble flutter of the heart. Searching for a stimulant, her eyes fell upon the morphine bottle. It was empty! In an instant the hasty words she had flung him at parting recurred to her, and she knew what he had done. If he died she was no better than a murderer. She forced a stimulant down his throat, then ran to her nearest neighbor, roused him, and sent for the doctor. She made strong coffee, poured it between his lips, chafed his hands, put hot cloths upon his heart, and all the while prayed desperately: "O, God! bring him back to me if only for a moment! Just long enough for me to tell him how I love him!"

For in the moment of that awful discovery she had become clothed and in her right mind. She knew that he was her first, her last, her best, her only love—"for better, for worse, in sickness and health, till death do us part." Alberta stirred in her sleep and spoke her name. For an instant she almost hated the sound of her voice. It had been her insane vanity for her child that had done this deed. After what seemed to her an age of suffering the doctor came, and together they fought for that precious life and won.

At a quarter of 4 the next afternoon Mrs. Reid said to her husband:

"The sunshine will do you good; let us take a little walk in the park. It is not far—you can lean on me, and we will rest there if you are tired. Come, Alberta."

As they approached the south entrance they saw Harmon Hale lounging on a bench close to the walk. Mrs. Reid drew her husband closer to her side and raised her voice just a trifle as they passed him, but did not look his way.

"I shall never leave you alone again, Oscar. As for the club, I have done with it. The members are a set of miserable sophists, who would trample every holy sentiment of the heart under foot in the name of progress!"

Harmon Hale had heard and was answered.

MRS. BOYD LOSES FIRST FIGHT.

Four Saloonmen Outwit Secretary of Anti-Vice Crusade Society and Secure Dismissals.

Mrs. Kate Mills Boyd, secretary and treasurer of the Cook County Anti-Vice Crusade society, fought her first battle against four saloonkeepers alone yesterday in the Desplaines street police court and lost. Her two witnesses deserted her, and cases were dismissed against these saloonkeepers:

Louis McConnell, 758 West Madison street.
Nicholas Abrahams, 736 West Madison street.
G. W. Byrnes, 544 West Madison street.
Sam Tony, 675 West Madison street.

When Mrs. Boyd was called to the stand in the trial of the case against Louis McConnell she declined to take the oath.

"I will affirm," said she, and straightway told the court how she and two men had visited the saloons at 2 o'clock in the morning and bought beer. Assistant City Prosecutor Frank Childs asked her if she lived near the saloons. She answered that she did not.

"Why do you bother them if they don't disturb you?" asked Mr. Childs.

"But they are breaking the law," answered Mrs. Boyd. "It's my duty to see they don't break it."

Mrs. Boyd produced some labels from bottles to prove her testimony was true. She thought her witnesses had been bought or they would have been present. She had learned the two men she employed had given her fictitious names.

McConnell and the other saloonkeepers testified they had sold beer to Mrs. Boyd and party before 12 o'clock, so the court dismissed the cases.

Mrs. Boyd says she will be sure of her witnesses the next time.

UNIVERSITY TEAMS IN DEBATE.

Michigan and Chicago to Meet This Evening in Final Contest of the Series.

The final debate in the third annual series of the Central Debating league will be held this evening in University Hall, Fine Arts Building, between teams representing the University of Chicago and the University of Michigan. The subject for debate will be, "Resolved, That the United States should subsidize its merchant marine." The University of Michigan, which will take the affirmative, will be represented by G. W. Maxey, E. Sonnenschein, and H. F. Jacobs. Chicago will be represented by T. J. Riley, Guy W. C. Ross, and S. George Levy. The judges will be: Governor Shaw of Iowa, Judge Clementson of Wisconsin, and Professor C. H. Spooner of St. Louis.

DAILY HINT FROM PARIS.

The dress represented is of claret colored cloth. The bolero is low in the neck; the chemisette is of China crêpe and the edge

CLARET COLORED CLOTH DRESS.

trimmed with black velvet and guipure insertion. The waistband is of the same velvet and the skirt trimmed with guipure insertion.—New York Herald.

Marquise de Fontenoy Letter.

Copyright, 1901, by the Marquise de Fontenoy.

UNLIKE the murdered Russian Minister of Public Instruction Bogolepoff, who was of the most plebeian origin, being the son of a policeman in a provincial town, M. Sipiaguine, the Czar's Minister of the Interior, whose life has just been attempted, and who is held by many to be responsible for the present alarming condition of affairs in the Muscovite empire, belongs to one of the oldest and most aristocratic families of Moscow, and is perhaps more of a courtier than a statesman. For he certainly distinguished himself more as a chamberlain of the imperial court, and as Grand Huntsman of the Realm, than as either Governor of Courland, Governor of Moscow, or as Minister of the Interior. He is celebrated as one of the best shots in the empire, excels in the chase of the bear and of the wild boar, and comes from a family which has always been celebrated in the annals of sport.

Married to Princess A. Viazemski, a cousin of that General Prince Viazemski (who has just been ordered to travel abroad, and deprived of his seat in the Council of the empire for his interference with the Chief of Police in behalf of the riotous students at St. Petersburg the other day), he is but 47 years of age, and was until recently as great a favorite in society as at court. Indeed, the Czar held him in particular esteem, and at the time when he appointed him Minister of the Interior he was filling the position of chief of that portion of the Emperor's private chancellery which is intrusted with the reception of petitions. Let me add that he entertains the utmost horror for the press and for everything connected therewith, is a poet of no mean order, and a passionate collector of antiquities, a fad which his means allow him to indulge in to his heart's content, for he is rich.

At one time he was an intimate friend of Minister of Finance Witte, and, indeed, actually went so far shortly after his marriage as to take his bride to call on Mme. de Witte. This, however, got him into serious trouble, not only with the great world at St. Petersburg but likewise at court, where his action was taken much amiss. For Mme. de Witte is ostracised by society and barred from court, owing not only to questionable antecedents but likewise to the fact that she is the daughter of a rather disreputable Hebrew saloonkeeper; that she quitted her first husband, who was a railroad porter, to marry De Witte at the time when he was in the railroad service, and that since De Witte has become Minister of Finance she has opened her salons to all sorts of financiers, thereby exposing her husband to much malevolent gossip on the part of his enemies. Indeed, so serious did the attacks upon De Witte become at one time in connection with his wife's association with financiers and promoters at St. Petersburg that the Emperor was forced to appoint a commission of inquiry to ascertain whether there was any truth in the stories, according to which he ran the Department of Finance to suit the enterprises of his wife's friends. It is only fair to add that the committee acquitted him of all such charges, and if I refer to the matter at all it is only to show the reason why his wife was looked upon with so much ill-will by court and society at St. Petersburg.

M. Sipiaguine, after the one visit paid with his wife to Mme. de Witte, never took any notice of her again. Indeed, the action of Mme. Sipiaguine in subsequently ignoring her made matters ten times worse than if she had never called upon her at all, and the result has been that the official relations between the Ministers of Finance and of the Interior have been strained ever since, and that they have been enemies rather than friends.

Poor Bogolepoff, the assassinated Minister of Public Instruction, in spite of his lowly origin, married a Princess of the illustrious and historic house of Lieven, whose acquaintance he had made, and whose heart he had won, while acting as tutor to her brothers. By calling he was a professor, and was rector of the Moscow University when two years ago the present Emperor appointed him Minister of Public Instruction. He was quite the reverse of good-looking and exceedingly austere and unsympathetic alike in his appearance and manner, and had but few friends. Nor can it be said that his death, in spite of its tragic character, has aroused much sorrow.

Queen Henrietta of Belgium seems to be quite as unfortunate as her husband in the way of inflicting bodily injury upon his subjects by fast driving. It was but the other day that King Leopold ran down with his automobile and severely injured an old man in the streets of Brussels, and now Queen Henrietta, while driving in the vicinity of her suburban palace at Laeken, ran over an old man, injuring him so severely that he succumbed a short time after reaching the hospital. Fortunately the Queen was not handling the reins herself as usual, and thus the courts have been able to fasten the blame for the affair upon the royal coachman, who is to be tried for homicide, but who of course is certain to be acquitted, as the accident occurred in such a manner that it was almost impossible to have avoided it.

The Queen is greatly distressed about the matter, and has made the most generous provision for the widow and family of the unfortunate man, which has not, however, prevented the low class Belgium papers from filling their pages with coarse abuse of Kings and Queens who have so little regard for the lives of their subjects that they crush them to death beneath their carriage wheels.

The new Minister of Education in Spain, the Count of Romanones, who is barely 35 years of age, enjoys the reputation of being the wealthiest man in Madrid, of which city he has held the office of Mayor, and he has likewise been for a time proprietor and editor of the Liberal newspaper, El Globo. He is a thorough man of the world and a clever debater, but has no experience whatsoever about educational matters, and will be obliged to rely almost entirely upon his subordinates.

The Minister of Public Works, Señor Villanueva, is a man of 48, and spent the greater part of his life in Cuba, making his début there as professor of the University of Havana, and winding up as Mayor of Havana, subsequently representing the Antilles as Deputy in the Cortes. He is a creole rather than a Spaniard pure bred.

The Minister of Finance, Don Angel Urzaiz y Cuesta, a man of 45, likewise spent much of his time in Cuba as Treasurer-in-Chief of the island. He has a great reputation as a financier.

I notice, by the bye, that the daughter of Admiral Montojo, who commanded the Spanish fleet at the time of its destruction by Admiral Dewey in Manila Bay, has just committed suicide by hanging at Genoa. The Admiral and his wife are now living at Barcelona, and as she wrote to them a long letter just before she put an end to her days, they probably are aware of the mysterious reasons that prompted her to the deed.

The Earl of Rosslyn, brother of the Duchess of Sutherland and of the Countesses of Warwick and Westmoreland, has abandoned literature and journalism to return once again to the stage as a member of Mrs. Patrick Campbell's company. He cannot be said to have achieved success as a writer, for while war correspondent in south Africa he distinguished himself by cabling home to his newspaper the capture of Pretoria two days before it took place, while his book about the war had to be withdrawn by the publishers on account of the libels which it contained, and for which he was forced to make a most humiliating apology.

MRS. A. W. HOLMES HEADS KLIO.

Association Elects Officers and Closes Its Season—Only One Ticket in Field.

The Klio association yesterday elected officers and closed the season. There was only one ticket in the field, the candidates being:

President—Mrs. Albert W. Holmes.
First Vice President—Euphemia C. Strell.
Second Vice President—Mrs. Alice J. Smith.
Recording Secretary—Laura E. Ball.
Corresponding Secretary—Margaret R. Ross.
Treasurer—Margaret G. Campbell.
Directors—Ella L. Golding, Marie Leenheer, Florence Smith, Susan A. Loomis, Ada Miller Thayer.

Preparations are being completed for the annual meeting of the International Kindergarten union, which will be held in Chicago next week, beginning on Wednesday evening.

IN THE SOCIETY WORLD.

SOJOURNERS AT SOUTHERN RESORTS RETURN FOR EASTER.

Thursday Club Gives a Pound Party for Benefit of Chicago Charity Hospital—Luncheon and Card Party Given by Mrs. Alonzo Eager, 4856 Langley Avenue—Miss Mary Blair to Have a "Handkerchief Shower" for Miss Buel.

Although Easter will see many of the sojourners at the Southern resorts home again, a few will linger until April is well past. Mr. and Mrs. Cyrus H. McCormick are expected home next week, and Mr. and Mrs. Martin A. Ryerson have left Palm Beach and are at Pinhurst, N. C. Mrs. Madison B. Kennedy and Miss Amy Gillette are now in New York, and will be at home for Easter. Mr. and Mrs. Ferdinand Peck are also expected soon by way of New York. Mr. Henry E. Dibblee and Miss Dibblee returned this week from California. Miss Edith Hoyt, who is in New York, will join her mother, Mrs. Henry Hoyt, a month hence at Rye Beach. Miss Marjorie Burns and Mrs. Muriel Byram, who were at Lakeside, N. J., are now at home, and Mrs. Elbridge G. Keith and Miss Keith have returned from Palm Beach.

Miss MacHutchins of England is visiting her uncle, Captain William Wyndham, the British Consul to Chicago.

Mr. and Mrs. Henry H. Walker have returned from Europe and are at the residence of Mrs. Walker's parents, Mr. and Mrs. Jesse Spalding, of 1709 Prairie avenue.

Mrs. Joseph R. Wilkins and Miss Wilkins of 564 Division street will go abroad in May.

The Thursday club gave a pound party yesterday afternoon at the residence of Miss Taylor, 3511 Wabash avenue, for the benefit of the Chicago Charity Hospital. Tea was served by members of the club, and presiding at the tables were Miss Mildred Congdon, President of the club; Miss Maud Congdon, Mrs. George Holyoke, Miss Cummings, and Mrs. John Stuart Frasher. There was a program of music and recitations.

Mrs. Alonzo Eager, 4856 Langley avenue, gave a luncheon and card party yesterday. There were forty guests. Mrs. Eager will give a second card party on Friday afternoon, April 12.

Mr. and Mrs. George G. Custer, 6836 Perry avenue, gave a reception last evening.

Mrs. Cyrus A. Barker, 4053 Lake avenue, received yesterday afternoon. Miss Fleming gave a talk on the "Passion Play."

Mr. and Mrs. F. B. Virden, 944 West Fifty-ninth place, gave a dinner last evening for twelve.

Miss Mary Blair, 4319 Drexel boulevard, will give a "handkerchief shower" party on next Thusday afternoon for Miss Buel, whose wedding to Mr. John L. McNeil will take place in May.

The Woman's guild of St. Chrysostom's Church will hold an Easter sale, consisting of cake and utility articles, in the guildroom of the church on Wednesday, April 10, from 10 a. m. till 6 p. m.

Mr. Hobart Chatfield-Taylor will give a theater party tonight.

$1.07 A WEEK IS ENOUGH FOR THIS FRUGAL WOMAN.

Presents Some Figures for Those Who Are Discussing the Difficulty of Living Seven Days on $3.50.

Chicago, April 4.—[Editor of The Tribune.]—The controversy in your paper in regard to living on $3.50 a week has proven of great interest and some amusement to me. I am 26 years old and living at home. For six years past I have kept an account of every penny spent on my person with the following result:

1895	$80.02	1898	$46.21
1896	44.84	1899	58.50
1897	57.40	1900	63.65

These figures represent an average cost of about $1.07 a week. I make my own dresses, rate myself with the middle class, and have never felt myself ill at ease on account of my clothing.

For three years past I have had an allowance of $2 beyond this average of $1.07 weekly. Of this amount I have spent about $50 on good books. I have given freely where I met with need, and have given more than my tenth to the church. I have taken two moderate northern trips and denied myself no reasonable pleasure within my means, yet out of this allowance in these three years I have placed $150 at interest and have still some cash in hand.

It has seemed no task to me and has not worn the edge off of my gladness. I speak for myself, but I do not believe for a moment I stand alone in my declaration of the foregoing.

M. W. F. G.

STRIVE FOR STUDENT VOTE.

Followers of George E. Gooch Intimate James A. Patten Is Trying to Buy Northwestern Support.

Strong efforts are being made by the two candidates for the Mayoralty of Evanston to control the vote of the students of Northwestern University in the coming election. The contest has become so bitter that the faction supporting George E. Gooch yesterday issued circulars containing the veiled charge that James A. Patten, his opponent, is using the fact that Mr. Patten has for years given the prizes for the contestants in the preliminary contest of the Northern Oratorical league as a means of gaining votes.

In last week's edition of the Northwestern, the college paper, the announcement was made that "the prizes given yearly to the contestants in the N. O. L. preliminaries have been the gift of a hitherto unknown friend of the university, James A. Patten."

With the article a picture of Mr. Patten was given. As pictures are infrequent in the college paper, Mr. Patten's opponents charged that his friends or himself had paid the expenses of the article. As a result a circular was issued yesterday under the caption: "Can the Student Vote Be Bought?" It contained a facsimile of the Northwestern article and the statement:

"It seems strange that this discovery should be made at just this time. The college man loves fair play."

"The circular will react on the people who issued it," said Mr. Patten last night, "and it will cause Mr. Gooch to lose votes."

The business office of The Tribune will be removed on May 1 to the premises now occupied by the Chicago National Bank in the Howland Block, corner of Dearborn and Monroe streets.

A beautiful EASTER CARD free to every purchaser.

THE HUB
HENRY C. LYTTON, Pres.

Easter ties
Gloves and shirts

The narrow 4-in-hand.

Swell silk Easter neckwear...the new narrow four-in-hand, the new Artists' model which ties in three styles; Windsors, De Joinvilles, and many others, all in $1 silks ...special to-day....50c.

Easter gloves...all the new colors, tans, modes, new grays, browns and reds...in fine reindeer, mocha, kid, cape goat and dogskin... all styles of stitching...every pair fitted to the hand...at other stores the same gloves will cost you $1.50 and $2...our special to-day...$1.

Complete lines of Fownes, Dents, Perrins and Adlers at $1.50, $2 and $2.50.

Gentlemen's stylish colored shirts ...all the new patterns, pinhead and decided...cuffs attached or detached as you prefer...made by the best shirtmaker in America...hundreds of styles...$1.50 and $2 shirts...to-day, $1.

Easter hats

The "Waverly"...like cut...also the "Duke of York" and other stiff and soft hats in newest colors and shapes...$1.90.
Stetson's famous styles for 1901...derby and fedora...$3.50.
Fine silk hats $5...Opera hats $7.

ASHAMED OF LINCOLN PARK.

Residents of Chicago Avoid Talking About It Since Administration of Governor Altgeld.

Under the caption, "Politics and Lincoln Park," the Chicago Journal yesterday afternoon printed the following editorial:

"There was a time, now some years ago, when Lincoln Park was the pride of every citizen of Chicago, no matter where he lived, North, South, or West. Every visitor to the city was driven to that park, and all admired its radiant beauty. It was the bright particular gem set in Chicago's diadem. Today nobody cares to drive a friend there, or talks in glowing terms of its superb attractions. As a topic it is neglected, ignored, and avoided.

"The decadence of Lincoln Park began with Altgeldism and was completed by Tannerism. Both Governor Altgeld and Governor Tanner made politics the standard of fitness for the employés of the park, and neither could keep his ambitious finger from meddling in park affairs—not for the benefit of the park, but for the benefit of their respective political machines.

"The results are visible in every walk, and driveway, and lawn of the park, but there is something of a grim satisfaction in observing what ought to be a lesson to every politician in the State. It is not the park only that has suffered. If there is anything more disreputable in politics than Altgeldism and Tannerism its presence has not been made known, and if there be, anywhere in all the land, two men more discredited and more alone, who were once party leaders, than John P. Altgeld and John R. Tanner, it will take a double-million magnifying microscope of extra power to find them.

"Pitch deflies, but it also burns itself up.

"From all accounts there is no immediate prospect of the regeneration of the park, the heavy expenses of last year leaving no funds for improvements this year.

"It is well, however, that The Chicago Tribune has made the exposure that it has of the present condition of that once splendid playground. It will be a lamp to the feet of Governor Yates."

Receipts from Rice's Benefit $350.

Although the public did not flock to the Grand Opera-House yesterday afternoon to attend the benefit performance given the veteran minstrel, "Billy" Rice, the event netted him $350. Of that amount $100 was the price paid for a box by Senator Mason. The performance began at 2 o'clock and came to a premature close at 4:30 o'clock, some of the players who volunteered not putting in an appearance. Mr. Rice came upon the stage after the last act and thanked the audience.

THE NORTH WESTERN LINE
Station, Wells & Kinzie sts
Ticket Office, 212 Clark St
Tel., Central 721.
THE BEST OF EVERYTHING.
Chair, Parlor, Buffet Parlor and Dining Cars and Sleepers.

3.00 AM FAST MAIL. For River points, Ashland, Marquette, Copper Country.
3.00 AM FAST MAIL. Beloit, Janesville, Watertown, Winona, Minn., Watertown and South Dakota. Omaha only.
9.00 AM BADGER STATE EX. Beloit, Janesville, Madison, St. Paul, Minneapolis.
9.00 AM GREEN BAY EXPRESS. For River points, Green Bay.
10.00 AM COLORADO SPECIAL. Omaha to Denver, Fort Worth to Portland, Ore. Direct connection for Black Hills, Cedar Rapids, Des Moines.
11.30 AM WISCONSIN MAIL. For River points, Green Bay.
3.00 PM WISCONSIN SPECIAL. For Beloit, Janesville, Green Bay, Marinette, Menominee.
5.00 PM ASHLAND LIMITED. For River points, Ashland, Duluth, Superior.
5.30 PM IOWA EX. Clinton, Cedar Rapids, Des Moines, Council Bluffs, Omaha.
6.30 PM NORTH-WESTERN LIMITED. Madison, Tomah, Winona, St. Paul, Minneapolis.
6.30 PM OVERLAND LIMITED. Clinton, Cedar Rapids, Des Moines, Council Bluffs, Omaha, Salt Lake City, Portland, San Francisco.
7.30 PM IOWA AND DAKOTA EX. Cedar Rapids, Sioux City, Huron, Mitchell, Watertown, Iowa and South Dakota.
8.00 PM PENINSULA EXPRESS. For River points, Green Bay, Marinette, Marquette, Copper Country.
10.00 PM DULUTH AND ST. PAUL FAST MAIL. Janesville, Madison, Tomah, Winona, St. Paul, Minneapolis, Duluth.
10.15 PM NIGHT EXPRESS. Janesville, Madison, Tomah, Winona, LaCrosse, Owatonna, St. Paul, Minneapolis.
10.30 PM PACIFIC EXPRESS. Omaha, Council Bluffs, Denver, Salt Lake City, San Francisco, Los Angeles, Portland.
10.30 PM IRON RANGE EXPRESS. For River points, Green Bay, Marinette, Iron Mountain, Florence, Crystal Falls.
MILWAUKEE EXPRESS TRAINS.
1.30 a. m., 7.00 a. m., 9.00 a. m., 11.30 a. m., 3.00 p. m., 5.00 p. m., 6.00 p. m., 8.00 p. m., 11.30 p. m.

Ralph Marlowe
By DR. JAMES BALL NAYLOR

"I read 'RALPH MARLOWE' with much interest. The plot is well conceived. The atmosphere of a country town is admirably reproduced and the characters of the hero and the old doctor are fine. . . . There is good work in the book. I hope that 'RALPH MARLOWE'S' success will encourage the author to further writing of novels."
—*Margaret E. Sangster.*

Beautiful red cloth binding; gold lettered; 12mo; $1.50. For sale at all bookstores.
The Saalfield Publishing Co.
AKRON, O.

WALTHAM WATCHES

The Waltham Watch Company was the first company in America to make watches; the first to be organized (half a century ago), and is the first at the present time in the quality and volume of its product.

"The Perfected American Watch", an illustrated book of interesting information about watches, will be sent free upon request.

American Waltham Watch Company, Waltham, Mass.

OLD YORK SEASHORE REALTY COMPANY will buy, sell, lease or build for you a summer seaside home, on full or partial payments. Plans of cottages submitted. BOX No. 1, YORK HARBOR, ME.

HAIR DRESSING, Manicuring, Chiropody, Electric Iris, Ladies' Special Bathe, Wigs, Scalp Treatment. E. BURKHAM, 71 and 73 State.

CALL MONEY HELD HIGHER

LOANS IN NEW YORK AT SIX PER CENT, REACTING LATER.

Time Market Firmer in Chicago—American Can Stocks Sell Lower and Volume of Trading Is Smaller—Forecast of Tomorrow's Bank Statement—President Warner of Republic Steel Company Back from New York, but Declines to Talk.

Call loans were made in New York yesterday at 6 per cent, the highest rate for some time. Money was in good demand at that figure shortly before the close of the market, but afterwards the rate dropped off again, and the last loan was at 5½ per cent. The rate reached was considered indicative of greater firmness in the money market, although any tightness or prolonged period with rates on a higher level than has prevailed recently is not looked for.

In Chicago commercial rates are reported about ½ per cent higher for the different grades. The loss in deposits the first of the week has been made up since. The demand for money is good and the different banks continue to have their money well loaned up.

It is expected that the bank statement will make a fairly good showing tomorrow unless the loan account should develop a heavy increase from the bull movement in stocks during the week. The following was sent from New York relating to the bank statement: "After allowing for all of the charges against the banks since last Friday, including $1,500,000 gold exports, which are covered, the Subtreasury shows a gain of about $68,000. On the other hand, two checks will be issued by that institution, one for $2,272,500 and another for $700,000, in payment of bonds purchased by government.

"These payments will figure fully to the credit of the banks, although the amounts will be only partly covered in this week's bank statement. Returns so far received regarding interior movements of money show a larger outgo to the country than for some time past."

Tin Can Stocks Lower.

American Can securities worked a little lower on the Chicago Stock Exchange yesterday, and the volume of trading was smaller, amounting to less than 10,000 shares. The early weakness in Wall street assisted the decline in Can at the opening of the session, and it was not wholly regained before the close.

Union Traction stocks were firmer, the common selling at 16¾ and the preferred at 58. North Chicago sold at 89 for some small lots. Shelby Steel Tube was stronger and sold at 51½. A sale of Union Loop bonds was made at 112¾.

President Warner Is Non-Committal.

R. S. Warner, President of the Republic Steel and Iron company, returned last evening from New York. When asked about the reports that the company would be taken into a combination of steel industries, he said he had nothing to say. The title of assistant secretary of the Republic company has been conferred upon C. E. Graves, who has been connected with the company since its organization, holding a confidential position in the executive offices.

The Bank of England's minimum rate of discount remained unchanged yesterday at 4 per cent.

The Governors of the New York Stock Exchange have listed $3,000,000 of Erie railroad first preferred stock and $5,000,000 each of United States Steel common and preferred.

The advance in Baltimore and Ohio yesterday was accompanied by a report that the inside stockholders were buying in a new deal for control of the property.

It is reported that E. H. Harriman will accept the Presidency of the Pacific Mail Steamship company.

Directors of the United States Rubber company met yesterday but deferred the dividend on the preferred stock.

The issue of $600,000 Saginaw (Mich.) city gas bonds, offered for subscription by King, Hodenpyl & Co. has been largely over-subscribed, and it was found necessary to scale allotments about 70 per cent.

Stockholders of the Missouri, Kansas and Texas road reelected the old directors at the annual meeting yesterday.

The Governing committee of the Chicago Stock Exchange voted yesterday to close today and tomorrow. The New York Stock Exchange will also be closed until Monday.

Railroad Earnings.

Railroad earnings are reported as follows:

CANADIAN PACIFIC.

	1901	1900.	Increase.
4th week March	$ 818,000	$ 710,000	$ 108,000
From Jan. 1	6,606,016	6,385,071	122,945

EVANSVILLE AND TERRE HAUTE.

4th week March	$ 40,530	$ 40,255	$ 276
Month	116,791	132,561	*6,000

*Decrease.

Foreign exchange was unchanged at the following figures in Chicago:

Sterling—	Demand.	Sixty days.
Actual	487¼	484¾
Commercial	487¼	484¾
Paris francs—		
Actual	5 12½	5 18¾
Commercial	5 16¼	5 19¾
German marks—		
Actual	95¾	95
Commercial	94 7-16	94 11-16

Curb Stocks.

Otis, Wilson & Co. furnish bid and asked prices on the following Chicago curb stocks:

	Bid.	Asked.
American Shipbuilding com	37¼	38¾
Do pfd	91	93
A. Booth & Co. com	31	36
Do pfd	80	85
American Chicle com	81	83
Do pfd	99	103½
American Steel Laundry	17¼	18
Diamond Drug	174	182½
Congress Hotel	99	101
Drake-Lake Towing com	1¼	2
Do pfd	17	20
Hartford Deposit	87	92
Hydraulic Steel	30	33
Pennsylvania Iron Works	2	3
Do pfd	15	20
Simplex Automatic Telephone	14¼	15

Closing prices on curb stocks in New York yesterday were as follows:

	Bid.	Asked.
American Bridge	105¼	105¾
Do pfd	105¼	106¼
Bay State Gas	1	1¼
Diamond Match	20	21
Distilling Co. of America	37¾	38
Do pfd	93	94
Electric Vehicle	110¾	111
Do pfd	20	22
Illinois Electric Vehicle	2	3
Trinity Copper	2¾	2¾
Union Typewriter	90¼	90¾
Royal Baking Powder	117	118
Rubber Goods Mfg. Co., ex. div.	97	98
Do pfd	97	98
Standard Oil	806	810
U. S. Cast Iron Pipe	41	41¼
Do pfd	40	41

Sales on the Chicago Exchange.

Sales on the Chicago Stock exchange yesterday were as follows:

	Sales.	High.	Low.	Close.
American Can	5,540	76¾	75¾	75¾
Do pfd	4,353	78	76	77
American Linseed	200	14¾	14¾	14¾
Do pfd	125	36	34	35
Canal and Dock	250	76	76	76
Chicago Union Traction	340	16¾	16¼	16¾
Do pfd	1,106	58	57¾	58
Diamond Match	158	136¾	135	136¾
Lake St. Elevated	150	15	14¾	14¾
Metropolitan Elevated	100	36	35¾	35¾
Do pfd	210	85¾	85¼	85¾
National Biscuit	601	41¾	40	40
Do pfd	71	96	95	95
National Carbon	100	16	16	16
Northwestern Elevated	200	43¼	41	41¼
Do pfd	300	98	97	97
South Side Elevated	230	110	109¾	109¾
Shelby Steel Tube	600	10	9¾	10
Do pfd	1,200	51¼	50	51¼
Union Elevated	150	110¾	110	110¾
West Chicago	4	103	103	103

*Ex-dividend.

BONDS.

$ 7000 Un Loop 5s...112¾ | $25000 Met El 4s...101
10000 N W El 5s...102¾ | 25000 Pearson Taft 5s...100¾
5000 do 1st 5s...104 | 2000 C & O 4½...100

Clearings at the larger cities yesterday and a week ago were:

	1901.	1900.	Increase.	Per Cent.
New York	$221,498,861	$202,000,000	$19,498,861	9.65
Chicago	26,877,833	22,922,968	3,954,865	17.25
Boston	20,705,577	22,480,004	*1,774,427	*7.89
Philadelphia	18,496,000	17,189,000	1,307,000	7.60
St. Louis	6,830,055	7,307,630	*477,575	*6.53
Baltimore	4,883,365	4,510,791	372,574	8.25

New York exchange sold yesterday as follows: Chicago, 25c discount bid, 50c discount asked.

IN THE NEW YORK MONEY MARKET.

General Tendency of Cash and Securities in Wall Street.

NEW YORK, April 4.—Today was one of violent excitement and extreme nervous tension in the stock market. Prices fluctuated in an unprecedentedly violent and erratic manner all day. The speculative spirit had apparently run wild and no feats seemed too great to attempt in the feverish imagination of the excited speculators. The boldness and recklessness of the manipulation have probably never been equaled on the New York Stock Exchange and variations of a point or more between sales were viewed with as much equanimity as a fluctuation of ⅛ in an ordinary market. Blocks of thousands of shares of stocks were tossed backward and forward and millions of dollars were ventured with no more concern that though pennies were being pitched. News or actual conditions of properties played no part in what was in fact a mere gamble.

Business in bonds was not so large relatively as in stocks and the movement of prices was irregular. Total sales, par value, $3,768,000. United States old 4s coupon advanced ¼ per cent on the last call.

Closing—Money on call firmer at 5@6 per cent; last loan, 5¾ per cent; prime mercantile paper, 5@5½ per cent; sterling exchange steady, with actual business in the way of remittances at 4.86@4.86¼ for demand and at 4.84½@4.84¾ for sixty days; posted rates, 4.83½@4.89; commercial bills, 4.84@4.84½; silver certificates, 58¾.

Mexican dollars, 48½; government bonds firmer; State bonds easier; railroad bonds irregular.

NEW YORK STOCK TRANSACTIONS.

Description.	Sales.	High.	Low.	Close. Ap. 4.	Ap. 3.
Am. Sugar	31,000	143¾	141¾	141¾	141¾
Am. Tel. & C	100	99	99	99	.....
Am. Tobacco	41,900	129¾	126	127¾	127¾
Am. Cotton Oil	400	29¾	29¼	29¾	29¾
Do pfd	100	86½	86½	86½	.....
Am. Express	500	201	199½	201	.....
Am. Smelting	23,200	57	55	57	54¼
Do pfd	4,000	95	93¾	95¼	94
Amal. Copper	157,600	109¾	101¼	109¾	101¾
Am. Steel & Wire	4,000	48	45¾	48	46¾
Do pfd	300	112	112	112	.....
Atchison	27,100	64¼	63¼	63¾	63
Do pfd	51,400	96	94	96	94
Am. Steel Hoop	100	47¾	47¼	47¼	47¼
Do pfd	100	95¾	95¾	95¾	95¾
Anaconda	4,600	47¾	45¾	47¼	45¾
Am. Linseed	700	8	8	8¼	8¼
Do pfd	2,100	35¾	35¾	35¼	35¼
Am. Sauff	200	40¼	40¼	40¼	.....
Do pfd	100	76	76	75¼	.....
Am. Car Fdry	3,000	29¾	28¾	29¼	29¼
Do pfd	5,300	83¾	82¾	82¾	82¾
Am. Ice	5,100	23	22¾	22¾	22¾
Do pfd	1,000	72¾	72¾	72¾	.....
Ann Arb. R. pfd	100	61¼	61¼	61¼	.....
Am. Bicycle	300	6	6	6	.....
Am. Woolen	1,000	17¼	16¼	16¼	.....
Do pfd	100	73	73	73	.....
Bklyn. Rap. Tran.	87,900	84¾	82¾	83	82¾
Brunswick	900	14	13¾	14	.....
Balt. & Ohio	18,800	95¾	92¾	93¾	92¼
Do pfd	5,100	93	90¾	91	91¼
Chic. & Alton	15,500	44¾	41¾	43¼	42
Do pfd	7,000	79¾	76¼	77¾	77
C. B. & Q	100,700	186¾	182¾	185¾	185¾
C. & N. W	5,900	193¾	189¾	189¾	.....
Do pfd	400	224¾	222¾	224¾	.....
C., M. & St. P	91,700	155¾	154¾	155¾	155¾
Do pfd	100	191	190	190½	.....
C. R. I. & P	108,900	153¾	148	150¾	150½
C. & E. Ill	400	117¾	117	117¾	117¾
Canada Southern	6,100	64¾	63¾	64¼	63¾
Ches. & Ohio	9,500	47¾	46¾	47¼	47
C. R. & of N. J	1,200	158½	157¾	158½	157¾
C. C. C. & St. L	2,300	84¾	81¾	83½	82¼
Do pfd	200	115¾	115¾	115¾	.....
Can. Pacific	400	135¾	135¾	135¾	.....
Con. Gas (N. Y.)	6,000	218¾	214¾	215¾	215¾
Chic. Terminal	1,900	18	17¾	17¾	17¾
Do pfd	4,900	43¾	42¾	43¼	41¾
Colo. & South	1,000	11½	11¼	11¼	11¾
Do 1st pfd	1,900	47¾	46	47	.....
Do 2d pfd	1,000	22	21¾	21¾	.....
Colo. F. & I	84,600	75¾	73¾	74¾	74¼
Do pfd	400	130	129	130	.....
C. L. & L	3,000	38¼	37	37¾	33¼
C. & H. C. & I	5,500	20¼	19	20¼	19¾
C. L. & W	200	33	33	33	.....
Chic. West	3,400	25¾	24¾	25¾	23¼
Do pfd	800	83	83	83	83¼
Cont. Tobacco	15,500	47¼	45¾	46¾	45¾
Do pfd	1,900	104¾	104¾	104¾	104¾
C. St. P. M. & O	700	141	140	140	.....
Do pfd	100	200	200	200	.....
Consol. Cable	1,100	175¾	173¾	175¾	173¾
Del. L. & W	1,900	227	218	220	220½
Del. & Hudson	15,700	183¼	178	181½	181¾
Den. & Rio G	3,500	45¾	44	44¾	45¾
Do pfd	1,900	96	95¼	96	96¾
D. M. & F. D	1,500	35	30¾	33¾	.....
D. S. S. & A. pfd	200	16	16	16	.....
Do 1st pfd	200	58¾	58¾	58¾	.....
Do 2d pfd	200	28¾	28¾	28¾	.....
Wheeling & L. E	200	19¼	18¾	19¼	18¾
Do 1st pfd	200	58¾	58	58¾	58¾
Do 2d pfd	200	35¾	35¾	35¾	35¾
Wabash	1,800	20¾	19¾	20¾	19¾
Do pfd	8,100	40¾	39¾	40	39¾
Wh. Cent. pfd	200	30¾	30¾	30¾	30¾
Do 2d pfd	200	45¾	45¾	45¾	45¾
Western Union	51,000	94¼	93	93	94
Total sales, 2,064,300 shares.					

*Ex. div. 1¾ per cent.
†Ex. div. 1 per cent.

EXPRESS STOCKS.

Adams	140	United States	75
American	242	Wells-Fargo	242

GOVERNMENT BONDS.

U. S. reg 2s, reg 4s	106¼	U. S. old 4s, reg	113¼
U. S. reg 2s, coup	106¾	U. S. old 4s, coup	113¾
U. S. 3s, reg	110¾	U. S. 5s, reg	111¾
U. S. 3s, coup	110¾	U. S. 5s, coup	111¾
U. S. new 4s, reg	136¾	Dis. of Col. 3.65s	123½
U. S. new 4s, coup	138¼		

NEW YORK BOND SALES AND QUOTATIONS—

22000 Atch gen 4s	102¾	10000 L&W 4½s	102¾
	102¾@¾	10000 L-N g m 6s	120
21000 do adjmt	96¾	165000 MexC 1st inc	
11000 A-T-S F 4s	96¾		31¼@¾
11000 A-N-W 1st	104¾	104000 do 4s	83¾@84¼
25000 BkinEpr7s	90	40000 MK-T 4s	90¾
10000 Bkin El 4s	111¾	5000 do 2d inc	81½
6000 B-O 4s	102¾	4000 S Pac 1st	104¼
51000 B-O SW 3½s	87¾	4000 M-E 7s 1901	101¼
5000 B-O SW 5s	109¾	5000 do Div	104¾
2000 do 2s	90	2000 MP 5s 1920	105¼
6000 C-Ei gn 5s		18000 do 5s 1917	
	124@126		105¾@106¾
8000 CM-StP G 4s		4000 do conv 5s	126¾
	119	26000 NP gen 3s	72¼
50000 do con	108	5000 do 4s	104¼
5000 C Ter 5s	102	5000 NP-Mon 4s	104¾
5000 C&O 5s	108	5000 OR-N 4s	103¼
1000 C-Sch Ay 5s	123½	2000 P-W 4s	100¼
10000 C-Ts 1st 4s	101	5000 R-I-J 4s	97¾
14000 do 5ist gn	89¼	7000 RW-O con	127¾
32000 ChiTrm 4s	97	83000 Rdg gen 4s	95¼
2000 Chi Un Tr 5s	109¾	1000 do 4s	95¼
20000 do 1st inc	69¾	216000 SoP 4s	92¾
23000 do 2d inc	39¾	9000 So Ry 5s	117¾
5000 C gen 4½s	107¾	20000 SoP 4½s	100¾
6000 do con 5s	121½	5000 SA-AP 4s	95¾
5000 do R-A 1st	106¼	5000 SRT Inc	9¾
22000 ColSo 4s	87¾	84000 StLSW 1st	
5000 do 4s	86¾		99¾@100
10000 ColMid 3-4s	86¼	57000 do 2d	80¾
9000 CCC-StL g m		10000 StL-SF 4s	117
	104@104¾	3000 StLJ-E 5s	117
3000 DM-M L G	34	35000 do 4s	93¾
25000 D-RG 4s	102¾	8000 SoP Cal 5s	110¾
13000 Del Dak 5s	101¼	10000 TStL 4s	95¾
5000 Erielst con 5s	140	2000 do 4½s	94
110000 do gm llen 4s		8000 TexP 1st	120
	80¾@83	12000 TRRA 5s	104¾
6000 do con 4s	90¾	10000 3d Ay 5s	104¾
97000 FtW-RG 1st	84¼	7000 UP 4s	103¾
18000 FtW-DC 1st	101	12000 WStJ 1st 1	104@102
	104¼@105	2000 do 2d	104
15000 GH-SAM-P 1st	105¼	185000 do DebB	64¾
14000 I-GtN 2d	98¾	7000 WNY-P gm	100
10000 Int Paper 5s	61¼	1000 Wh Val 5s	114¼
7000 KCSo 5s	70	1000 do 1st	110¼
50000 Kings Co El 4s	90¾	11000 Wis C 4s	90¼@¾
	94½@95		

Total sales, $2,767,000.

IN THE BOSTON MONEY MARKET.

General Tendency of Cash and Securities at the Hub.

BOSTON, Mass., April 4.—[Special.]—The complexion of the local market underwent a decided change today, practically all of the copper making substantial advances under the leadership of Amalgamated. The advance carried the stock up 8 points, to 109. The Standard Oil coppers were the especially strong features of the market. Butte made a gain of 4¼, to 102¼; Boston and Montana rose 4, to 357; Parrot gained 2¾, to 53¼; Utah 2, to 35; and Arcadian 1¼, to 22¾. Liquidation in Chicago Junction caused a reaction to 152, off 3. Burlington was the leader of the arbitrage list. Call loans, 6@6¼ per cent; time loans, 6@6¼ per cent; 4½ per cent; time loans, mercantile paper, 5@6½ per cent; clearing-house loans, 2½ per cent.

IN THE FOREIGN MONEY MARKET.

Tendency of Cash and Securities in London, Paris, and Berlin.

NEW YORK, April 4.—The Commercial Advertiser's London financial cablegram says: The stock market here was generally firm today. The activity was all in west African and American shares, especially Americans, which were bullish again. The bears are having a nasty time. The Chicago, Milwaukee and St. Paul, Illinois Central and New York Central were hoisted from three to four points above parity. Pennsylvania was buoyant. Other issues were firm and animated, but the tone was slightly easier at the close. Thaton-rve covered to 51⅛. Moper is still in demand. A large sum remains due the bank, the market having settled only about one-half of its loans. Call loan rates were unchanged; bills were 3⅝ per cent. The Bank of Bengal has reduced its rate from 7 to 6 per cent. The Bank of England has bought £37,000 of gold in bars. Silver, which was weak yesterday, was steadier today.

LONDON, April 4.—4 p. m.—Consols for money, 96 9-16; do for the account, 96 13-16; Atchison, 65⅝; Canadian Pacific, 96⅝; St. Paul, 162; Illinois Central, 144; Louisville, 106; Union Pacific preferred, 87⅞; New York Central, 155; Erie, 39½; Pennsylvania, 61; Reading, 18⅝; Erie first preferred, 67⅛; Northern Pacific preferred, 97½; Grand Trunk, 8¾; Anaconda, 9⅝; Rand Mines, 4⅛; United States Steel Corporation, 50⅝; United States Steel preferred, 99⅝; bar silver, weak at 28 15-16d per ounce; money, 4 per cent; the rate of discount in the open market for short bills is 3⅝ per cent; do three months' bills, 3¼@3⅝ per cent.

The weekly statement of the Bank of England shows the following changes:

Total reserve, decreased	£2,861,000
Circulation, increased	854,000
Bullion, decreased	2,037,462
Other securities, decreased	281,000
Other deposits, decreased	352,000
Public deposits, decreased	3,278,000
The reserve decreased	2,266,000
Government securities, decreased	386,000

The proportion of the Bank of England's reserve to liability is 44.10 per cent; last week it was 46.64 per cent.

The rate of discount unchanged at 4 per cent.

PARIS, April 4.—Prices on the bourse today were materially better, especially in the case of Kaffirs, but transactions were quiet. Portuguese were in fair demand on the rumor that M. Delcasse, the strong demand on the rumor that M. Delcasse, the French Minister of Foreign Affairs, had addressed an urgent note to the Minister of Foreign Affairs at Lisbon regarding the resumption of negotiations in relation to the Portuguese finances. Later the market became more active. Spanish 4s and Brazilians advanced. Metropolitans were in demand. Rio Tintos sharply recovered. Kaffirs finished good on English buying.

The weekly statement of the Bank of France shows the following changes: Notes in circulation, increased 75,415,000 francs; treasury accounts current, decreased 45,425,000 francs; gold in hand, increased 8,350,000 francs; bills discounted, decreased 52,550,000 francs; silver in hand, decreased 575,000 francs.

BERLIN, April 4.—There was a holiday quietness on the bourse today. Home funds were rather animated, however, owing to the success of the new loan and because of many covering purchases. Mines started firm on favorable manufacturing reports, but later fluctuated. Banks were irregular.

In the Mining Stock Market.

NEW YORK, Aug. 4.—Ming stocks:

Adams Con	23	Little Chief	14
Alice	34	Ontario	9.00
Breece	09	Ophir	62
Brunswick Con	24	Phoenix	5
Comstock Tunnel	6	Potosi	10
Con. Cal. & Va	1.70	Sierra Nevada	24
Deadwood Terra	50	Small Hopes	02
Horn Silver	1.10	Standard	4.00
Iron Silver	29		
Leadville Con	5		

Condition of the Treasury.

WASHINGTON, D. C., April 4.—Today's statement of the Treasury balances in the general fund exclusive of $150,000,000 gold reserve in the division of redemption, shows: Available cash balance, $160,104,351; gold, $99,351,980.

IN THE LOCAL LIVE STOCK MARKET.

Receipts and Shipments of Cattle, Hogs, and Sheep.

Chicago Stock-Yards receipts and shipments of live stock follow:

Receipts—	Cattle.	Calves.	Hogs.	Sheep.
Monday, April 1	22,850	156	25,537	22,732
Tuesday, April 2	2,710	1,836	13,802	12,358
Wednesday, April 3	11,937	1,901	30,497	17,284
Thursday, April 4	11,500	450	22,000	15,000
Totals	54,424	3,069	84,836	67,374
One week ago	43,846	3,076	104,717	65,262
One year ago	43,345	2,189	92,081	56,746
Shipments—				
Monday, April 1	5,262		3,329	8,147
Tuesday, April 2	1,340		3,495	9,813
Wednesday, April 3	3,977		3,957	7,000
Thursday, April 4	3,000	80	4,500	2,500
Totals	13,311	80	17,222	15,620
One week ago	13,718	12	21,566	17,010
One year ago	13,599	170	15,360	4,528

Combined receipts at Chicago, Kansas City, Omaha, and St. Louis, with comparisons:

	Cattle.	Hogs.	Sheep.
Thus far this week	101,600	171,000	98,000
Same period last week	101,000	177,000	98,000
Same period 1900	89,000	184,000	80,000

Carloads of live stock received at the Chicago Stock-Yards over the principal Western roads the first three months of 1901 and 1900 follow:

Railroad.	1901.	1900.	Gain.	Loss.
Northwestern	16,754	15,995	759	.....
Milwaukee	14,023	12,622	1,406	.....
Burlington	12,517	13,147	.....	630
Illinois Central	7,252	7,690	.....	438
Stock Island	3,503	3,510	.....	7
Great Western	2,318	2,447	.....	129
Wabash	2,744	2,736	.....	8
Santa Fe	2,159	2,236	.....	77
Chicago & Alton	2,019	2,278	.....	259

Droves of packing hogs averaging 145@164 lbs cost $6.00@6.10; mixed, $6.00@6.10; Armour bought 3,500; Anglo-American, 1,800; Boyd & Lunham, 900; Continental, 600; Hammond, 600; Libby, 1,100; Morris, 1,000; Swift, 2,000; local butchers, 1,200. Total, 16,600; shipments, 4,500; left over, 3,500.

Today's receipts are estimated at 2,500 cattle, 18,000 hogs, and 5,000 sheep.

The 2,154,064 hogs received at the Chicago Stock-Yards the first half month of 1901 averaged 224 lbs, being the lightest average since the first quarter of 1895. The 2,188,361 received the first three months of 1900 averaged 226 lbs. Average the first three months of 1899, 231 lbs.

Eleven markets received 68,000 hogs, against 73,000 a week ago and 70,000 a year ago. Chicago the first day of the week 265,000, against 320,000 a week ago, and 272,000 a year ago.

Cattle—Only three or four loads of cattle sold above $5.35; strictly prime, 1,400@1,500-lb beeves would sell around $6.00, but the best offered averaging 1,368 lbs. sold at $5.70. Receipts were liberal, about 4,000, but quality ordinary, being largely of half-fattened cattle which were rushed to market owing to muddy feed lots and a scarcity of corn. Steers, 1,000 lbs and upward, were slow while the common to fair beef steers ruled weak to a shade lower. Some 1,312-lb steers sold at $5.35@5.40; 1,300-lb steers sold at $5.30@5.35; some of the 1,100-1,300-lb steers sold at $4.95@5.25, with few below $4.25, and corn-fed Westerns at $4.60@5.40. Stockers and feeders ruled steady. Texas steers sold at $5.30. This is the highest price for straight Texas cattle since last July, barring the exceptional sales of last December. Four loads of 1,331@1,348-lb Texas sold at $5.15. Native cows and heifers sold a shade lower, with stockers and feeders, however, closing strong at $1.75@4.40 for cows, $2.80@4.40; heifers, $2.75@4.75; bulls, $2.60@4.50; stags, $4.10@5.00; calves, $4.50@8.12½; stockers, $2.25@4.25, and feeders, $3.40@5.00. A few Texas heifers sold at $4.80@5.00, with a carload of 1,197-lb cows and heifers at $4.75.

Hogs—The market opened strong to 5c higher than Wednesday's closing prices, but however, the top of the strength was lost, and the finish was weak with 3,500 left in the pens. Packers operated slowly all day and shippers bought rather sparingly. Speculators also purchased a comparatively small number. Buyers generally acted bearish and as a result prices fell 5c lower. Receipts were moderate, and the quality only fair. Bad roads in the country are holding back a good many hogs, and the expected big runs will increase materially just as soon as farmers can get them to stations. The first four days of this week the four leading Western markets received 56,000 less than a week ago. A load averaging 287 lbs sold at $6.22½, with 240@280-lb averages at $6.17½@6.20. A few sold below $6.00. Quotations follow: Bulk of sales, $6.05@6.15.

Selected butchers' 220@270 lbs	6.10@6.20
Selected packing, 250@300 lbs	6.00@6.12½
Mixed grades, 180@240 lbs	6.05@6.17½
Heavy shipping, 200@350	6.10@6.22½
Heavy packing, 260@400 lbs	6.00@6.15
Rough heavy packing	5.85@6.00
Poor to choice pigs	5.00@5.65

Sheep—The better grades were steady, with common and sheep lambs weak to a shade lower. A lot of 524 Colorado fed lambs sold at $5.43. Most of the lambs sold at $5.15@5.30, with shorn averaging 80-lb lambs at $4.90@5.00. Shorn yearling lambs sold at $5.10, with a few 50-lb springs at $8.00. Sheep sold at $3.75@5.15, bulk at $4.50@5.00, including a lot of 1,040-lb export at $5.15. Some 110-lb Westerns sold at $5.00, and 86-lb Mexican ewes at $4.50.

LIVE STOCK MARKETS ELSEWHERE.

KANSAS CITY, Mo., April 4.—Cattle—Receipts, 4,500 natives, 500 Texans, 150 calves; heavy steers steady; light and cows 10c lower; Texans 5c lower; stockers and feeders steady to 15c higher; native beef steers, $4.65@5.55; stockers and feeders, $3.85@5.00; Western fed steers, $4.10@5.10; Texans, $3.75@5.00; Indians, $4.25@5.00; cows, $3.25@4.50; heifers, $3.50@5.50; canners, $2.50@3.15; bulls, $3.25@4.50; calves, $4.00@7.25. Hogs—Receipts, 12,000; market opened 5c higher, closed steady; top, $6.17½; bulk of sales, $6.00@6.12½; heavy, $6.05@6.17½; mixed packers, $6.00@6.12½; light, $5.80@6.02½; pigs, $4.50@5.70. Sheep—Receipts, 5,000; steady; lambs 5c higher; Western lambs, $4.10@5.25; Western wethers, $4.30@5.00; Western yearlings, $4.75@5.00; ewes, $4.00@4.35; culls, $2.75@4.00; spring lambs, $6.50@7.50.

ST. LOUIS, Mo., April 4.—Cattle—Receipts, 1,900, including 1,300 Texans; market steady for natives, steady to strong in some instances 10c higher, for Texans; native shipping and export steers, $4.50@5.75; dressed beef and butcher steers, $4.00@5.30; stockers and feeders, $2.50@4.50; cows and heifers, $2.55@4.70; canners, $2.00@2.75; bulls, $3.00@4.00; cows and heifers, $2.00@4.75; Texas and Indian steers, $4.00@5.20; cows and heifers, $2.00@3.60. Hogs—Receipts, 7,800; market steady; pigs and lights, $5.90@6.00; packers, $5.85@6.05; butchers, $6.03@6.20. Sheep—Receipts, 800; market strong; native muttons, $4.00@5.00; lambs, $5.00@5.50; spring lambs, $6.00@9.00; culls and bucks, $4.00@5.15; Western yearlings, $5.00.

SOUTH OMAHA, Neb., April 4.—Cattle—Receipts, 2,500; market active, stronger; native beef steers, $4.25@5.00; western steers, $3.75@4.60; Texas steers, $3.25@4.00; cows and heifers, $3.30@4.40; canners, $2.00@3.25; stockers and feeders, $3.25@4.25; calves, $3.50@6.50; bulls, stags, etc., $2.50@4.25. Hogs—Receipts, 7,500; market steady to strong; heavy, $5.97½@6.07½; mixed, $5.95@5.97½; light, $5.90@5.97½; pigs, $5.00@5.90; bulk of sales, $5.97½@6.00. Sheep—Receipts, 2,500; market strong; yearlings, $4.00@4.90; wethers, $4.25@4.65; common, $3.50@4.00; lambs, $3.75@3.90; ewes, $3.75@4.25; lambs, $4.50@5.20.

NEW YORK, April 4.—Beeves—Receipts, 560; no trading; nominally steady; cables unchanged; no shipments today. Calves—Receipts, 24; about steady; veals, $4.00@7.00; no really prime here. Sheep and lambs—Receipts, 1,183; sheep steady; lambs dull; common sheep, $4.50; lambs, $5.50@6.00; culls, $4.75@7.00; clipped lambs, $5.00@5.60; spring lambs, $5.25 per head. Hogs—Receipts, 2,089 head; market firm at $6.25@6.40.

In the New York Poultry Market.

NEW YORK, April 4.—[Special.]—Poultry, alive, fowls heavy, per lb, 10c; do light weights, 9@9½c; chickens, 11c; roosters, 6c; turkeys, 9c; ducks, average Western, 70@90c; do Southern and Southwestern, 50@65c; geese, average Western, $1.00@1.25; do Southern and Southwestern, 75@80c; dressed fresh packed turkeys, Western young hens average best, 10@10½c; Western, young toms, prime, 8@8½c; old toms, 8c; broilers, winter, under 2 lbs to pair, 30@33c; do 2½@3 lbs, 25c; do 3½@4 lbs, 18@20c; roasting chickens, fowls, Western dry picked, fancy small, 10@10½c; do scalded dry, 10½@11c; do heavy, 9½c; do fair to good, 8@9c; do Western and Southwestern, loed, 10c; old roosters, 6½@7c; capons, Ohio, fancy, large, 14@15c; other Western, large, 13@14c; do mixed weights, 11½@12½c; do small and slips, 10@11c; duckings, Long Island,

WILL BUILD INTO OMAHA.

CHICAGO GREAT WESTERN EXTENSION REPORT CONFIRMED.

President Stickney Tells of Project Involving $8,000,000 and 274 Miles of New Tracks — Rumors Concerning the Rock Island Get No Substantiation in Local Offices, Wall Street Speculators Being Held Responsible —Other Affairs of the Rail.

President A. B. Stickney of the Chicago Great Western railway confirms the report that his road will build into Omaha and Sioux City. An underwriting syndicate has been formed to provide $8,000,000 to build the 274 miles of road. Surveys for the line to Omaha were made some years ago.

The line will run from Fort Dodge due southwest to Omaha, a distance of 131 miles, and from Clarion west to Sioux City, 143 miles.

The lines purchased and to be constructed by the Mason City and Fort Dodge syndicate cover 134 miles, making the total additions of the system 408 miles.

Rock Island Rumors Disputed.

No confirmation can be had at the general offices of the Rock Island of the various rumors regarding deals in that property telegraphed from New York. One rumor was that there is to be a combination between the Rock Island and the Missouri Pacific. Another was that the Rock Island is interested in the Mexican Central deal jointly with the Atchison, Topeka and Santa Fé. President Purdy of the Rock Island says he is tired of denying preposterous rumors sent out from Wall street for stock speculating purposes.

Joseph Wood for B. and O.

Report has it that Joseph Wood, Third Vice President of the Pennsylvania, would be elected President of the Baltimore and Ohio and that J. K. Cowan, President of the Baltimore and Ohio, would be made chairman of the Board of Directors.

Call for Chicago Meeting.

Call has just been issued by Commissioner Donald for the regular monthly meeting of the Central Passenger association, to be held in Chicago on April 10. Among the more important subjects to be considered are:

Rates and arrangements for the G. A. R. encampment in Cleveland in Sept. 10 to 14.

Withdrawal of tickets or ticket orders of Central Passenger association from trunk line territory.

Rate concessions to persons in charge of State exhibits to the Pan-American Exposition.

Excursion Rates Granted.

Excursion rates at a fare and one-third for the round trip have just been granted for the following occasions:

Woodmen of the World and Woodmen Circle, Columbus, O., May 14 to 23.

Illinois State Medical society, Peoria, Ill., May 21 to 23.

Christian Catholic Church of Zion, Chicago, May 24 to June 3.

Young Men's Christian association jubilee convention, Boston, Mass., June 11 to 16.

Other Railway Affairs.

It is reported that the Detroit and Lima Northern railroad will be sold shortly under foreclosure proceedings and then will be consolidated with the Ohio Southern under the name of the Detroit Southern railway.

John A. Kuhn has been appointed General Freight Agent of the Tremont, Kuhn and Missouri Valley railroad (Chicago and Northwestern), with office at Omaha. Henry C. Cheyney, General Agent of the road at Sioux City, succeeds Mr. Kuhn at Omaha.

Harry P. Smith has been appointed joint agent at Buffalo for the Central and Trunk Line Passenger association to handle the return tickets from Buffalo during the Pan-American Exposition. The idea of establishing three or four joint agencies in various parts of the city and one at the exposition grounds has been abandoned.

Notice is received that the Erie will join the Central Passenger association's mileage bureau. The Erie has been the only road in the territory of the association that has persisted in issuing individual mileage books. This is considered a hard blow for the scalpers, as they cannot so easily manipulate the interchangeable mileage books.

BIG SCHEDULES PUT ON FILE.

Congress Hotel Company Heads the List with $147,350 in Personal Property.

The largest personal property schedule filed yesterday with the Board of Assessors was that of the Congress Hotel company, lessee of the Auditorium Hotel and owner of the Annex, for $147,350, and the second largest that of the Murphy Varnish company for $128,000. Nearly 2,000 personal property schedules from the First and Second Wards were filed, the general range in amounts running from $100 to $50,000.

NEWS OF THE COURTS.

Waterman for Appellate Bench.

Judge Arba N. Waterman will sit next week on the Appellate bench in the Second District of Illinois. The court convenes at Ottawa. The temporary appointment is to fill a vacancy caused by illness.

Superior and Circuit Court Judgments.

Judge Gary—212328—International Banking & Trust Co. vs. Mollie Ullrich; defts' want plea; judd. for $1,800; dam., $867.06; debt to be discngd. on pay't of costs, and int.

Judge Chetraus—213025—Charles W. Hinkley et al. vs. Edwin Walker; by defts., $6,000; debt, $14,497.50; int. and costs; judd. for Herbert Hammond vs. Central Brick Mfg. Co.; by defts., $6,000; debt, $7,846.66; int. and costs; judd. for Charles W. Hinkley et al. vs. Edwin Walker; by defts., $150; satisfied.—212868—Dwight Prouty et al. vs. Harry Prouty; defts. and judd. $343.40, on Feb. 22, 1894, revived.—215084—Caspar Orth vs. Louis Cohn; by defts., $344.—215317—Ellen Hough vs. Caroline Kesler, et al.; by defts., $1,000; satisfied.—212977—E. D. Collins et al. vs. Charles Hartwig; by defts., $266.70; dis. as to, Mary Hartwig on pay't of costs.—213258—John H. Bowman et al. vs. Louisa Hug; by defts., $346.46.—213062—John L. Nelson & Bro. Co. vs. M. E. Anderson; by defts., $1,000; satisfied.—211867—First Nat. Bk. vs. Zoss Groc. Co.; by defts., $610.42.

Judge Kavanagh—212243—James J. Hook vs. C. B. Stinson; by defts., $3,586.67; satisfied.

Judge Hall—213515—Minnie Zierk vs. F. Westerman and W. D. Morris; on ver., $125; satisfied.

Judge Hutchinson—202868—Mary Kinney vs. City of Chicago; by defts., $5,000; appl'd and judd.

213265—Barrett Mfg. Co. vs. Frank A. Mitchell; by defts., $1,000.

Judge Richter—174329—Mary Hanagan vs. Denis Sullivan; on ver., $180.

Judge Baker—212962—People, use etc., vs. Carl Schum et al.; by defts., $1,800; dam., $1,000.; debt to be discngd. on pay't of costs and int.

Judge Waterman—204673—Michael Healy vs. City of Chicago; by defts., $1,022.—212013—Carl Schuman vs. Walter Cunningham; on findg., $425; satisfied.

Judge Clifford—212740—William D. Sager vs. Chicago Milling Co.; by defts., $241.16; dis. as to Clarence Mills Jr.

Decrees.

Judge Stein—6582—Cooper vs. Cooper; dec. div.

Judge Kelly vs. O'Malley; dec. sale.—1950—Finch vs. Finch; dec. sale.—4782—Crailshton vs. Crailton; dec.

Judge Chetlain—206618—Young vs. Buckley; dec. sale.—4780—Hanson; def. dec.—5290—Lindberg vs. Boerse; def. dec.

Judge Kavanagh—6604—Cohen vs. Cohen; dec. div.

Judge Tuthill—1180—Petterson vs. Adams; dec.—

Judge Vickers—4866—Ambrose vs. Ambrose; dec. div.—4855—Olsen vs. Olsen; dec. div.

Petitions in Bankruptcy.

Thomas Hartz; liabilities, $570; no assets; Alfred Rider; liabilities, $11,800; no assets; Joseph Marks, attorney.

Joseph B. May; liabilities, $600; no assets; Joseph Egan, attorney.

Charles F. Lapham; liabilities, $700; assets, $50. Decatur Reese, attorney.

Alexander Murray; liabilities, $1,400; Max Eiko; N. A. Kaufman, attorney.

Edward W. Clark and Benjamin Lippincott; liabilities, $9,100; assets, $7,000; Kickham Scanlan, attorney.

Court Calls for Today.

Judge Willis—Chancery cases, 10856, 2891, 6060, 4166, 4106, 4107, 5784. On trial, 2907, 2908, 4149, 7109, 7841, 8302, 6286, 8304, 5547. On trial, 7631, 5843, 7632, 7636, 7637, 7639, 7640 7641, 7642, 7721, 7724, 7725, 7727, 7728, 7729, 7730, 7731, 7732, 7733, 7734, 7735, 7736, 7737, 7738, 7739, 7740, 7744, 7744, 7745, 7746, 7747, 7748, 7749, 7750, 7751, 7752, 7753, 7754, 7755, 7756, 7757, 7758, 7759, 7760, 7761, 7762, 7763, 7764, 7765, 7766, 7767, 7768, 7769, 7770, 7771, 7772, 7773, 7774, 7775, 7776, 7777, 7778, 7779, 7780, 7781, 7782, 7783, 7784, 7785, 7786, 7787, 7788, 7789, 7790, 7791, 7792, 7793, 7794, 7795, 7796, 7797, 7798, 7799, 7800, 7801, 7802, 7803, 7804, 7805, 7806, 7807, 7808, 7809, 7810, 7811, 7812, 7813, 7814, 7815, 7816, 7817, 7818, 7819, 7820, 7821, 7822, 7823, 7824, 7825, 7826, 7827, 7828, 7829, 7830, 7831, 7832, 7833, 7834, 7835, 7836, 7837, 7838, 7839, 7840, 7841, 7842, 7843, 7844, 7845, 7846, 7847, 7848, 7849, 7850, 7851, 7852, 7853, 7854, 7855, 7856, 7857, 7858, 7859, 7860, 7861, 7862, 7863, 7864, 7865, 7866, 7867, 7868, 7869, 7870, 7871, 7872, 7873, 7874, 7875, 7876, 7877, 7878, 7879, 7880, 7881, 7882, 7883, 7884, 7885, 7886, 7887, 7888, 7889, 7890, 7891, 7892, 7893, 7894, 7895, 7896, 7897, 7898, 7899, 7900, 7901, 7902, 7903, 7904, 7905, 7906, 7907, 7908, 7909, 7910, 7911, 7912, 7913, 7914, 7915, 7916, 7917, 7918, 7919, 7920, 7921, 7922, 7923, 7924, 7925, 7926, 7927, 7928, 7929, 7930, 7931, 7932, 7933, 7934, 7935, 7936, 7937, 7938, 7939, 7940, 7941, 7942, 7943, 7944, 7945, 7946, 7947, 7948, 7949, 7950, 7951, 7952, 7953, 7954, 7955, 7956, 7957, 7958, 7959, 7960, 7961, 7962, 7963, 7964, 7965, 7966, 7967, 7968, 7969, 7970, 7971, 7972, 7973, 7974, 7975, 7976, 7977, 7978, 7979, 7980, 7981, 7982, 7983, 7984, 7985, 7986, 7987, 7988, 7989, 7990, 7991, 7992, 7993, 7994, 7995, 7996, 7997, 7998, 7999, 8000, 8001, 8002, 8003, 8004, 8005, 8006, 8007, 8008, 8009, 8010, 8011, 8012, 8013, 8014, 8015, 8016, 8017, 8018, 8019, 8020, 8021, 8022, 8023, 8024, 8025, 8026, 8027, 8028, 8029, 8030, 8031, 8032, 8033, 8034, 8035, 8036, 8037, 8038, 8039, 8040, 8041, 8042, 8043, 8044, 8045, 8046, 8047, 8048, 8049, 8050, 8051, 8052, 8053, 8054, 8055, 8056, 8057, 8058, 8059, 8060, 8061, 8062, 8063, 8064, 8065, 8066, 8067, 8068, 8069, 8070, 8071, 8072, 8073, 8074, 8075, 8076, 8077, 8078, 8079, 8080, 8081, 8082, 8083, 8084, 8085, 8086, 8087, 8088, 8089, 8090, 8091, 8092, 8093, 8094, 8095, 8096, 8097, 8098, 8099, 8100, 8101, 8102, 8103, 8104, 8105, 8106, 8107, 8108, 8109, 8110, 8111, 8112, 8113, 8114, 8115, 8116, 8117, 8118, 8119, 8120, 8121, 8122, 8123, 8124, 8125, 8126, 8127, 8128, 8129, 8130, 8131, 8132, 8133, 8134, 8135, 8136, 8137, 8138, 8139, 8140, 8141, 8142, 8143, 8144, 8145, 8146, 8147, 8148, 8149, 8150, 8151, 8152, 8153, 8154, 8155, 8156, 8157, 8158, 8159, 8160, 8161, 8162, 8163, 8164, 8165, 8166, 8167, 8168, 8169, 8170, 8171, 8172, 8173, 8174, 8175, 8176, 8177, 8178, 8179, 8180, 8181, 8182, 8183, 8184, 8185, 8186, 8187, 8188, 8189, 8190, 8191, 8192, 8193, 8194, 8195, 8196, 8197, 8198, 8199, 8200, 8201, 8202, 8203, 8204, 8205, 8206, 8207, 8208, 8209, 8210, 8211, 8212, 8213, 8214, 8215, 8216, 8217, 8218, 8219, 8220, 8221, 8222, 8223, 8224, 8225, 8226, 8227, 8228, 8229, 8230, 8231, 8232, 8233, 8234, 8235, 8236, 8237, 8238, 8239, 8240, 8241, 8242, 8243, 8244, 8245, 8246, 8247, 8248, 8249, 8250, 8251, 8252, 8253, 8254, 8255, 8256, 8257, 8258, 8259, 8260, 8261, 8262, 8263, 8264, 8265, 8266, 8267, 8268, 8269, 8270, 8271, 8272, 8273, 8274, 8275, 8276, 8277, 8278, 8279, 8280, 8281, 8282, 8283, 8284, 8285, 8286, 8287, 8288, 8289, 8290, 8291, 8292, 8293, 8294, 8295, 8296, 8297, 8298, 8299, 8300, 8301, 8302, 8303, 8304, 8305, 8306, 8307, 8308, 8309, 8310, 8311, 8312, 8313, 8314, 8315, 8316, 8317, 8318, 8319, 8320, 8321, 8322, 8323, 8324, 8325, 8326, 8327, 8328, 8329, 8330, 8331, 8332, 8333, 8334, 8335, 8336, 8337, 8338, 8339, 8340, 8341, 8342, 8343, 8344, 8345, 8346, 8347, 8348, 8349, 8350, 8351, 8352, 8353, 8354, 8355, 8356, 8357, 8358, 8359, 8360, 8361, 8362, 8363, 8364, 8365, 8366, 8367, 8368, 8369, 8370, 8371, 8372, 8373, 8374, 8375, 8376, 8377, 8378, 8379, 8380, 8381, 8382, 8383, 8384, 8385, 8386, 8387, 8388, 8389, 8390, 8391, 8392, 8393, 8394, 8395, 8396, 8397, 8398, 8399, 8400, 8401, 8402, 8403, 8404, 8405, 8406, 8407, 8408, 8409, 8410, 8411, 8412, 8413, 8414, 8415, 8416, 8417, 8418, 8419, 8420, 8421, 8422, 8423, 8424, 8425, 8426, 8427, 8428, 8429, 8430, 8431, 8432, 8433, 8434, 8435, 8436, 8437, 8438, 8439, 8440, 8441, 8442, 8443, 8444, 8445, 8446, 8447, 8448, 8449, 8450, 8451, 8452, 8453, 8454, 8455, 8456, 8457, 8458, 8459, 8460, 8461, 8462, 8463, 8464, 8465, 8466, 8467, 8468, 8469, 8470, 8471, 8472, 8473, 8474, 8475, 8476, 8477, 8478, 8479, 8480, 8481, 8482, 8483, 8484, 8485, 8486, 8487, 8488, 8489, 8490, 8491, 8492, 8493, 8494, 8495, 8496, 8497, 8498, 8499, 8500, 8501, 8502, 8503, 8504, 8505, 8506, 8507, 8508, 8509, 8510, 8511, 8512, 8513, 8514, 8515, 8516, 8517, 8518, 8519, 8520, 8521, 8522, 8523, 8524, 8525, 8526, 8527, 8528, 8529, 8530, 8531, 8532, 8533, 8534, 8535, 8536, 8537, 8538, 8539, 8540, 8541, 8542, 8543, 8544, 8545, 8546, 8547, 8548, 8549, 8550, 8551, 8552, 8553, 8554, 8555, 8556, 8557, 8558, 8559, 8560, 8561, 8562, 8563, 8564, 8565, 8566, 8567, 8568, 8569, 8570, 8571, 8572, 8573, 8574, 8575, 8576, 8577, 8578, 8579, 8580, 8581, 8582, 8583, 8584, 8585, 8586, 8587, 8588, 8589, 8590, 8591, 8592, 8593, 8594, 8595, 8596, 8597, 8598, 8599, 8600, 8601, 8602, 8603, 8604, 8605, 8606, 8607, 8608, 8609, 8610, 8611, 8612, 8613, 8614, 8615, 8616, 8617, 8618, 8619, 8620, 8621, 8622, 8623, 8624, 8625, 8626, 8627, 8628, 8629, 8630, 8631, 8632, 8633, 8634, 8635, 8636, 8637, 8638, 8639, 8640, 8641, 8642, 8643, 8644, 8645, 8646, 8647, 8648, 8649, 8650, 8651, 8652, 8653, 8654, 8655, 8656, 8657, 8658, 8659, 8660, 8661, 8662, 8663, 8664, 8665, 8666, 8667, 8668, 8669, 8670, 8671, 8672, 8673, 8674, 8675, 8676, 8677, 8678, 8679, 8680, 8681, 8682, 8683, 8684, 8685, 8686, 8687, 8688, 8689, 8690, 8691, 8692, 8693, 8694, 8695, 8696, 8697, 8698, 8699, 8700, 8701, 8702, 8703, 8704, 8705, 8706, 8707, 8708, 8709, 8710, 8711, 8712, 8713, 8714, 8715, 8716, 8717, 8718, 8719, 8720, 8721, 8722, 8723, 8724, 8725, 8726, 8727, 8728, 8729, 8730, 8731, 8732, 8733, 8734, 8735, 8736, 8737, 8738, 8739, 8740, 8741, 8742, 8743, 8744, 8745, 8746, 8747, 8748, 8749, 8750, 8751, 8752, 8753, 8754, 8755, 8756, 8757, 8758, 8759, 8760, 8761, 8762, 8763, 8764, 8765, 8766, 8767, 8768, 8769, 8770, 8771, 8772, 8773, 8774, 8775, 8776, 8777, 8778, 8779, 8780, 8781, 8782, 8783, 8784, 8785, 8786, 8787, 8788, 8789, 8790, 8791, 8792, 8793, 8794, 8795, 8796, 8797, 8798, 8799, 8800, 8801, 8802, 8803, 8804, 8805, 8806, 8807, 8808, 8809, 8810, 8811, 8812, 8813, 8814, 8815, 8816, 8817, 8818, 8819, 8820, 8821, 8822, 8823, 8824, 8825, 8826, 8827, 8828, 8829, 8830, 8831, 8832, 8833, 8834, 8835, 8836, 8837, 8838, 8839, 8840, 8841, 8842, 8843, 8844, 8845, 8846, 8847, 8848, 8849, 8850, 8851, 8852, 8853, 8854, 8855, 8856, 8857, 8858, 8859, 8860, 8861, 8862, 8863, 8864, 8865, 8866, 8867, 8868, 8869, 8870, 8871, 8872, 8873, 8874, 8875, 8876, 8877, 8878, 8879, 8880, 8881, 8882, 8883, 8884, 8885, 8886, 8887, 8888, 8889, 8890, 8891, 8892, 8893, 8894, 8895, 8896, 8897, 8898, 8899, 8900, 8901, 8902, 8903, 8904, 8905, 8906, 8907, 8908, 8909, 8910, 8911, 8912, 8913, 8914, 8915, 8916, 8917, 8918, 8919, 8920, 8921, 8922, 8923, 8924, 8925, 8926, 8927, 8928, 8929, 8930, 8931, 8932, 8933, 8934, 8935, 8936, 8937, 8938, 8939, 8940, 8941, 8942, 8943, 8944, 8945, 8946, 8947, 8948, 8949, 8950, 8951, 8952, 8953, 8954, 8955, 8956, 8957, 8958, 8959, 8960, 8961, 8962, 8963, 8964, 8965, 8966, 8967, 8968, 8969, 8970, 8971, 8972, 8973, 8974, 8975, 8976, 8977, 8978, 8979, 8980, 8981, 8982, 8983, 8984, 8985, 8986, 8987, 8988, 8989, 8990, 8991, 8992, 8993, 8994, 8995, 8996, 8997, 8998, 8999, 9000, 9001, 9002, 9003, 9004, 9005, 9006, 9007, 9008, 9009, 9010, 9011, 9012, 9013, 9014, 9015, 9016, 9017, 9018, 9019, 9020, 9021, 9022, 9023, 9024, 9025, 9026, 9027, 9028, 9029, 9030, 9031, 9032, 9033, 9034, 9035, 9036, 9037, 9038, 9039, 9040, 9041, 9042, 9043, 9044, 9045, 9046, 9047, 9048, 9049, 9050, 9051, 9052, 9053, 9054, 9055, 9056, 9057, 9058, 9059, 9060, 9061, 9062, 9063, 9064, 9065, 9066, 9067, 9068, 9069, 9070, 9071, 9072, 9073, 9074, 9075, 9076, 9077, 9078, 9079, 9080, 9081, 9082, 9083, 9084, 9085, 9086, 9087, 9088, 9089, 9090, 9091, 9092, 9093, 9094, 9095, 9096, 9097, 9098, 9099, 9100, 9101, 9102, 9103, 9104, 9105, 9106, 9107, 9108, 9109, 9110, 9111, 9112, 9113, 9114, 9115, 9116, 9117, 9118, 9119, 9120, 9121, 9122, 9123, 9124, 9125, 9126, 9127, 9128, 9129, 9130, 9131, 9132, 9133, 9134, 9135, 9136, 9137, 9138, 9139, 9140, 9141, 9142, 9143, 9144, 9145, 9146, 9147, 9148, 9149, 9150, 9151, 9152, 9153, 9154, 9155, 9156, 9157, 9158, 9159, 9160, 9161, 9162, 9163, 9164, 9165, 9166, 9167, 9168, 9169, 9170, 9171, 9172, 9173, 9174, 9175, 9176, 9177, 9178, 9179, 9180, 9181, 9182, 9183, 9184, 9185, 9186, 9187, 9188, 9189, 9190, 9191, 9192, 9193, 9194, 9195, 9196, 9197, 9198, 9199, 9200, 9201, 9202, 9203, 9204, 9205, 9206, 9207, 9208, 9209, 9210, 9211, 9212, 9213, 9214, 9215, 9216, 9217, 9218, 9219, 9220. On trial, 7500, and decision in Olivet Baptist Church

Judge Clifford—On trial, 3278.

Judge Burke—Trial call, 2676. On trial, 1063[illegible], 4[illegible], 4980, 1[illegible], 2[illegible], 4[illegible], 1706[illegible], 5[illegible].

Judge Dunne—Trial call, 8526, 3683, 2508, 2201, 2067, 1907.

Judge Ibach—Trial call, 8502, 9150, 9138, 8141, 8142, 8145, 8562, 9094, 9070, 9031, 8980. On trial,

Judge Carter—County Court—Motions of course and set cases, 18522, 18350.

Judge Brentano—Criminal Court, Branch No. 1—2204.

Judge Gibbons—Criminal Court, Branch No. 2—Jan. 426.

Judge Tuley—Criminal Court, Branch No. 4—2090, 2120, 2128, 2778.

Judge Smith—Criminal Court, Branch No. 5—2360, 2367, 2468, 2060, 2721, 2747, 2748, 2749, 2750, 2751.

Judge Heidom—Criminal Court, Branch No. 6—2462, 2779, 2785, 2786, 2780, 2801, 2802, 14602, 2082.

Judge Cutting—Probate Court—10:30 a. m. estate of Alonzo Jay; Jason H. Pribdler, Simon Frick, Dietrich Folkes, Emily Rolfer, Mary Rontzone, John Saltynack, George Bland, Theodore R. Swartwart, Henrietta Snell; 2:15 p. m., Francis Wheeler, Fanny O. Webster, Philip Winter, Joseph H. Wood, John A. Vale, Barbara Dean, Hannah Keake, H. H. Graham.

Judge Kohlsaat—United States Circuit Court—Chancery; and submitted law cases continued.

Judge Kohlsaat—United States District Court—Motions of course.

Illinois Appellate Court—2d District.

Ottawa, Ill., April 4.—[Special.]—The proceedings in the Appellate Court, Second District, today were:

Heard vs. Chicago Newspaper Union; appeal dismissed on short record.

Dewier vs. Robinson; motion for time to file appellant's abstracts and briefs allowed; time extended ten days.

Coffman vs. Burkhalter; motion by appellee to dismiss appeal denied.

Adjourned to 2 p. m. Tuesday, April 9. Call 1 to 15 inclusive.

Illinois Supreme Court.

Springfield, Ill., April 4.—[Special.]—Proceedings in the Supreme Court today were as follows:

Rehearings denied—Reid vs. McCarthy, Symon et al., People, Bullings vs. People, Springer vs. Peoples Bell vs. Farwell, Silverman vs. Peoples Bell vs. Chicago, Burlington and Quincy Railroad; Schurman vs. Sprayer.

McCarthy vs. Wright; motion for continuance allowed.

Kelly vs. Chicago; motion to dismiss as to certain property allowed.

Hargrine vs. Drury; ten days' additional time allowed in which to file briefs.

Kelly vs. People; application to admit to bail denied.

Wright vs. Raffroe; certificate of evidence stricken from files and cause dismissed for want of assignment of error.

Chicago, Rock Island and Pacific Railway vs. Rathbun; leave given to file additional authorities.

Chicago and Alton Railroad Company vs. American Strawboard Company; leave given appellant to file reply briefs instanter.

Chicago, Rock Island and Pacific Railway vs. Kinsella; motion by each party for leave to cite additional authorities allowed.

Union National Bank vs. Post; motion for supersedeas allowed.

Campbell vs. Cross; dismissed for want of jurisdiction.

Wilmarth vs. Wilmarth; motion to dismiss allowed.

Peoria and Pekin Terminal Railway vs. Peoria and Pekin Union Railway; motion to strike certain paragraphs from answer denied; motion to reply double allowed.

Gordon vs. People; motion by plaintiff in error for supersedeas.

People vs. Board of Trustees of Middletown; motion by petitioner to overrule demurrer.

People vs. Board of Trustees of Middletown; motion by petitioner to overrule demurrer.

McCaleb vs. Coon Run Drainage District; motion by defendant in error for extension of time in which to file abstract and briefs.

Sims vs. Latorge; motion by appellant for an extension of time in which to file briefs.

Richey vs. Burton; motion and stipulation for continuance.

Wilson vs. Trustees; motion for supersedeas.

Clark vs. Shaw; motion by heirs of Clark to become parties plaintiff.

Illinois Central Railroad Company vs. O'Connor; motion to strike appellees' petition for rehearing from files.

Merritt vs. Boyden; motion for time to file abstracts and briefs.

Chicago, Burlington and Quincy Railroad Company vs. Pollock; same motion.

Stone vs. Salisbury; motion and stipulation to continue.

Court adjourned to 9 o'clock tomorrow morning.

MARRIAGE LICENSES.

THE COUNTY CLERK ISSUED PERMITS TO wed to the following couples, all parties living in Chicago where no place of residence is given:

	Age.
Julius Johnson, Alfrida Larson	25—19
Ante Bernath, Annie Bohnke	27—18
William H. Ayling, Emilie E. D. Ebel	30—26
Alexander Black, Mary E. Anderson	21—20
George Richard, Anna McKay	31—26
David B. Hawley, Lillian Perrin	31—18
Lena Fredericks, Anna Johnson	21—20
Samuel French, Rilla Prohlich	28—20
C. Sears Bowers, Minnie Lucas	32—19
William H. Otto, Josephine Lied	41—39
Henry Engelhard, Hattie Wolf	24—21
Augustin J. Cummins, Margaret E. Klintz	31—29
Louis Urbas, Clara Reppert	24—20
Charles W. Richards, Ollie Lowe	30—21
Henry Pollard, Mary Haur	31—21
Henry F. Hoop of Hammond, Ind., Jennie Swets of same	25—21
Johan Steinkamp of Hammond, Ind., Neille Swets of same	24—23
Henry Hornstead, Anna M. Hansen	24—20
Edward P. Frans, Lizzie Scheuing	24—20
Edward Pruim, Cornelia Jager	22—21
Henry G. Rats, Lena Kleinsteiber	22—21
John J. Wilson of Hamilton, Ont., Helen M. Oberholser of same	31—30
Robert McConville, Eva Stuart	21—20
Victor Sorgesen, Hilda Wilhelmsen	23—20
Charles Fritz, Hattie Waldhausen	24—20
Walter D. Cummings, Mary J. Sexton	24—20
Fred C. Bissell, Amanda C. Wahnling	26—20
William H. Howe, Luella Fitzgerald	26—20
James Ribeut, Kate Steffen	31—20
Nils Thompsen, Lise Larsen	24—20
William Smith, Lillian Morse	25—21
Bernard Klatecki, Nellie Lakowski	22—21
William G. Adrien, Eva A. Silverman	25—21
C. J. Otto Nieman, Johanna Sydow	25—24
Edward Peters, Margaret McBryde	24—22
Christian Wolf, Annie Benson	24—22
Albert W. Wyman, Anna Newman	24—20
Frederic D. Gleason of Hampton, Va., Dorothea Hill	21—20
Charles F. Green, Elizabeth Ashy	46—43
Frank Wojciekowski, Anna Wasielewska	27—22
Julius Johnsen of Elkhart, Ind., Lena Smith of same	23—22
George Johnson, Annie Roach	28—28
Isham Justnich, Mary Barsanz	20—20
Frank Rightog, Antonia Pasada	22—20
John Healy, Irene Thies	21—18
August Swanson of Evanston, Ill., Alfhildo Wickman of same	37—30
Henry Howard of Lockport, Ill., Emma J. Adams	28—44
Otto Mahon, Lena Meyer	26—24
Louis W. Roehler of Elk Grove, Ill., Katie Behrens of Wheeling, Ill.	26—22
Frank Prince, Bertha Jewell	25—18
Johan Rimond, Ernestine Schrader	25—18
Gustaf A. Bowman, Selma E. Swanson	24—24
John J. Parker, Jennie F. Sheahan	21—20
Robert Schroeder, Rose Behrendt	21—20
William Rodenheber, Alice Gilligan	24—24

REAL ESTATE TRANSFERS.

REAL ESTATE TRANSFERS FILED FOR RECord Thursday, April 4, 1901:

Michigan-blvd., n. w. cor. 52d-st., e. f. 72x 124; Michigan Mutual Life Ins. Co. to Simon Straus[illegible] $45,000

Leland-av., n. s cor Lincoln-st., e. f. 58x132, Lincoln, Cicero R. & L. Assn. to Augusta M. Steel[illegible] 3,665

Reed-pl., 211 s. of Perry-st., e. f. 25x125, Augusta M. Steel to Cicero R. & L. Assn. [illegible] 3,600

Tripp-av., 216 s. of Wrightwood, w. f. 125x 125, Chas. L. Heuser to Frederick W. Eppy 1,075

Oakdale-av., 216 w. of Sheffield, s. f. 25x 122, April 3 [F. Boettker to Frederick Stork] 6,500

Orchard-st., 212 n. of Webster-av., e. f. 24x 125, inc[illegible], $1,750, April 1 [Louise Mannhardt to Edith Loose] 4,100

Le Moyne-st., 380 e. of Leavitt, s. f. 25x102, April 4 [John Gimbel to Olof Eveland] 3,000

Premises 587-589 Warren-av., April 1 [M. Williams to Adolph Lutte] 2,000

Peoria-st., 100 n. of Randolph, e. f. 25x125, Jan. 21 [M. J. Wilmot et al. to V. Dattola] 2,100

Sherman-av., 324 n. of Taylor, e. f. 25x125, 100%, March 29 [Anton Cremer et al. to The C. R. I. & P. Ry. Co.] 10,000

St. Louis-av., 996 s. of Ogden, e. f. 25x125, March 22 [J. J. Lyons to Mary Shea] 100

20th-st., 50 w. of Campbell-av., n. f. 24x91, March 30 [Wells, Fargo & Co. to C. B. & Q. Ry. Co.] 1,000

Keeler-av., 221 s. of 19th-st., w. f. 25x124½, April 4 [A. Dubach to F. Swiderski] 2,200

18th-pl., s. s. of 18th-st., 1 w. of Western-av., 25x125, March 20 [M. B. Browne to B. F. George] 4,000

Same property, April 1 [B. F. George to Frank C. Lang] 9,000

Troy-st., 241 s. of 22d, e. f. 25x125, April 2 [Barta to M. Rada] 2,100

Union-av., 230 s. of 35th-st., e. f. 24x121, revenue $3, July 14, 1899 [M. A. Callahan to Chas. J. Callahan et al.] 1

South Park-av., 1[illegible] n. of 51st-st., e. f. 50x 177½, April 1 [Frank G. Hall to John E. Mahoney] 4,500

Rhodes-av., 291 s. of 37th-st., w. f. 27x125, incumbrance of $2,000, April 3 [Thos. J. Illsley to Eleonora Gerber] 5,500

Lake-av., 153 n. of 45th-st., e. f. 25x125, March 28 [D. B. Gosslin to Samuel J. Walsh] 3,500

Premises No. 202 Oakwood-blvd., 20x90, undivided 1-3 interest, incumbrance of $9,000, revenue $1. March 8 [Wm. A. Berger, by guardian, to James H. Smith] 900

Same property, March 30 [James H. Smith to James H. Smith] 13,000

Ashland-av., 250 s. of 54th-st., w. f. 25x121, March 30 [E. Fosetti Brg. Co. to Gustav Etter] 3,000

50th-pl., 122 w. of Peoria-st., n. f. 25x125, March 29 [L. Schuster to C. Gottschalk] 1,650

May-st., 200 s. of 69th, w. f. 50x124, March 21 [May Meier to Ullman D. Luce] 2,000

Chauncey-av., 50 e. of 41st-st., s. f. 50x122, April 4 [A. J. Mergner to C. F. Lueck] 2,500

72d-st., 171 e. of Jeffery-av., n. f. 57.8-10x 122 7-10, Feb. 1 [R. Curran to C. R. Perkins] 1,000

Hermitage-av., 129 s. of 37th-st., w. f. 25x 125, and other property, April 2 [L. Franklin to A. Clement] 1,000

Sawyer-av., 141 s. of Irving Pk.-av., w. f. 48x124, and other property, March 26 [J. Shantinsky et al. to Theresa A. Pease] 1,400

Grace-st., 56 s. of N. 43d-av., s. f. 32 1-8x 125, Dec. 27, 1900 [G. W. Ashbaugh to Wm. Woodhall Jr.] 2,000

Franklin-av., s. e. cor Randolph-st., w. f. 52½x220, and other property [Mrs. Ward's incumbrance of $1,500, April 2 [F. Erby to Chas. L. Heuser] 9,400

Willow-av., s. e. cor Frisk-st., w. f. 99.2x 132 [3-2d mort. incumbrance of $3,000, March 19 [Fred A. Hill to Clara M. Mitchell] 6,000

Superior-st., 115 e. of Western-av., s. f. 46x 122½, March 26 [C. Steinbrecher et al. by M. in C., to Philip M. Scherer] 1,543

99-YEAR LEASE.

Canal-st., 181 n. of Washington-st., e. f. 26½ x180, and buildings and improvements. Loretta A. Tascott of Evanston, has leased the above described premises to Frank B. Macomber and George S. Whyte of Chicago for a term of ninety-nine years, commencing April 1, 1901, at an annual rental of $2,000.

Lake-st., 100 n. of Oakenwald-av., s. f. 66 through to I. C. R. R. right of way, Caroline Ruff to Ole Nelson, lease for 99 years, April 1, with privilege of purchase at $6,500.

Wilson-av., 125 w. of Lake-av., s. f. 44x 97½, 30th-st., s. e. cor Ellis-av., n. f. 110 through to Oakwood-av., lease for 55 x 42½, 30th-st., 50x125, April 3 [The Continental National Bank of Chicago to John C. Black, executor] 175,000

Cottage Grove-av., s. w. cor. 39th-st., s. f. 57½x70, undivided one-fourth interest;

REAL ESTATE TRANSFERS.

Cottage Grove-av., 125 n of 40th-st., w. f. 25, through to Drexel-blvd., March 25, undivided ¼ interest [James H. Thacker to Elizabeth E. Wilson, John P. Thacker, and Albert H. Thacker] 20,000

40th-st., s. s. of Drexel-blvd., 25x125, also inside property in block 5, Walker and Stinson subaddition, S. w. ¼ sec. 14, said property located between 40th and 42d-sts. and Ellis-av. and Drexel-blvd., Feb. 18 [estate of Mary S. Hale, by trustees, to Frank Frank Matthiessen] 75,000

Michigan-av., 100 s. of 51st-st., s. f. 50x 174 5-10, and improvements, incumbrance $4,500, revenue $10.50, March 18 [Laura L. Knight to Alice R. Tyler] 16,500

A strip of land, 24x160, containing 18,872 square feet, more or less, located 200 ft n of 106th-st. and 200 ft. e of Muskegon-av., Chicago, Ill., and the Stonemasons of Philadelphia, Pa., to E. J. & E. Ry. 5,062.50

Sherwin-av., 210 e of Grand-av., s. f. 80x 150, April 3 [E. D. Crunden to Mary Howe] 2,000

S. 40th-ct., 53½ s of 38th-st., e. f. 50x124, March 18 [F. Tidd to T. H. Jackson] 2,500

Lakeside-pl., s. cor. 40th-av., n. f. 104x141½, March 18 [William M. Derby to Leonard Hershey] 5,000

Lake-av., s. w. cor S. 40th-av., s. f. beold 1-4, March 18 [same to same] 5,000

NOTICE.

Owing to the unprecedented increase in the "Want Ad" business of "The Tribune" our patrons would serve their own interests and facilitate our work if they would make an effort to hand in advertisements for "The Sunday Tribune" at the earliest possible moment. These advertisements will be received at "The Tribune" office on any day of the week. The earlier the advertisements are received the more certain they will be to receive good position and proper classification. No advertisements can be received at "Branch Offices" after 7 p. m. Saturday.

WANTED—MALE HELP.

Miscellaneous.

BUSINESS MAN—FIRST-CLASS; ONE ACCUSTOMED TO DEALING WITH MERCHANTS, MANUFACTURERS, AND CORPORATIONS; OUTDOOR POSITION. APPLY 506 TACOMA BUILDING, 10 TO 12 O'CLOCK.

DRAMATIC AND VAUDEVILLE TALENT — For reliable company; must furnish fine wardrobe; first-class amateurs considered; salary, $30 and upward. Address E 916, Tribune office.

FARM MEN—GOOD, AT ONCE, TO WORK BY the season or year at the Wis. Stock Farm Co., a farm near Masomanie, Wis.

FREIGHT PACKER—THOROUGHLY EXPERIenced in general merchandise. Apply SEARS, ROEBUCK & CO., Fulton and Desplaines-sts.

GARDENER—FOR TWO OR THREE MONTHS; wages, $30 and board. Address H C 465, Tribune office.

GOOD PAY, STEADY WORK; DISTRIBUTING samples, tacking signs, outside Chicago. Reliable Distributors' Union, Chicago.

LABORERS—FOR CAR SHOPS; LUMBER YARD work; steady, $60 for good, sober men; no others need apply. Illinois Car and Equipment Co., Hegewisch, Ill.

MAN—TO TRAVEL THAT CAN DO BUSINESS with newspapers; must be hustler. Address, with references, E 756, Tribune office.

MAN—EXPERIENCED, TO DELIVER COFFEE and butter; also canvassers; salary. Java Coffee Co., 569 W. Madison-st.

MANAGER—CAPABLE MAN AS MANAGER, with experience as traveling salesman, life insurance, or organizer. A. S. MERRIETT, 601 Roanoke Building.

MEN—TWO HIGH PRICED, RELIABLE MEN; no "hasbeens," but men that can produce results when they have a good thing to handle; to sell mining stock for a company that have fully developed and paying mines, with all the necessary mills, machinery, buildings, and everything to work with. If you are a hustler and want to make good money address C 3503, Tribune office.

PORTERS—IN LARGE WHOLESALE HOUSE, $6 per week; must have first-class references; state age, experience, etc. Address K B 261, Tribune office.

THE MICHIGAN MUTUAL LIFE INS. CO. offers exceptional opportunities to first-class, ambitious men in its Providence department. Policies issued from $100 upwards, payable monthly, in full immediate benefit, and other up-to-date options indorsed on policies. Contract calling for advance commission will be made with promising applicants. Apply to WM. C. HARBERT, Supt., 209, 210 Dearborn-st.

TRAVELING MAN—A1; SALARY, EXPENSES paid; no selling. Call 225 Dearborn-st., R. 809.

TREASURER—SALARY, $20 WEEK; $300 CASH or as bond required; no fake. Address Z 918, Tribune office.

YOUNG MAN—STRONG AND INTELLIGENT, who has had some experience with machinery or a graduate from manual training school to learn a trade; must be willing to start learning good chance for advancement; state full particulars. Address X X 15, Tribune office.

YOUNG MAN—CATHOLIC, ON ORDER ENgagement; short hours. P. L. MOONEY, R. 317, 124 West Van Buren-st.

YOUNG MEN—TWO—TO RUN ON R. R. TRAINS. 11 E. Taylor-st., near State.

DRESSMAKING AND MILLINERY.

LEARN DESIGNING, DRESS CUTTING, LADIES' tailoring, and millinery; $5 starts you; position when competent; perfect-fitting pattern, 50c. Paris Fashion Co., McDowell school, 19 Blue Island.

CHICAGO TAILORING INSTITUTE, 209 STATE-st., teaches scientific garment cutting, ladies' tailoring by expert men tailors; patterns cut.

MEDICAL AND BEAUTY.

DR. KINGSTON HANNA, GRADUATE EDINBURGH, SCOTLAND, 78 STATE-ST, ROOM 32, THIRD FLOOR. Hours 9 to 6; Sundays 10 to 1. Skillful and successful treatment of all DISEASES and COMPLICATIONS of women by MY ORIGINAL and PAINLESS methods, which relieve the most obstinate cases in a few hours. ELEGANT PRIVATE HOME. SPECIAL ATTENTION to CONFINEMENT cases. LADY ATTENDANT IF DESIRED. Consultation free; fees reasonable. The OLDEST ESTABLISHED and most EXCLUSIVE office for ladies in the city.

THE RELIABLE HOME SANITARIUM— DR. J. BIGELOW, CHICAGO'S OLDEST PRACTITIONER, Office, 78 State-st., Hours, 9 to 6. Suite 28. Sundays 10 to 2. Treats all diseases and ailments of women, no matter what form and gravity, without operation or pain; prompt relief in every case undertaken or no fee required; especial attention before and during confinement; best of care; those dissatisfied with their present doctor will please call on us; we solicit correspondence from out-of-town patients; accept two to work for board; lady physician in attendance; select home for ladies needing personal care; advice free.

DR. E. J. DENNIS—DR. E. J. DENNIS PHYSICIAN AND SURGEON. SPECIALIST IN DISEASES OF WOMEN. SKILFUL AND SCIENTIFIC TREATMENT OF ALL DISEASES PECULIAR TO WOMEN by improved methods. Relief guaranteed in every case undertaken. Consultation and advice free. Home for ladies remaining under my care. Hours, 10 a. m. to 5 p. m. Sunday, 10 a. m. to 1 p. m. Correspondence strictly confidential. 1115 Masonic Temple. Tel. Central 1133.

"VIRTUAMA" IMPARTS HEALTH AND strength; let any person suffering from nervousness, physical decline, mental diseases, nervousness, or any of the evidences of loss of strength in the blood give "Virtuama" a trial; $2 and $5 a vial. DALE & SEMPILL, 126 Clark-st., Chicago. WELD & HALL, Elgin, Ill.

LADIES—$500 REWARD FOR A LONG-STANding obstinate abnormal case Old Dr. Jackson's vegetable female pills; safe; never fail; 24 hours. Office or mail, $2. Private home for confinement cases. Dr. Jackson's Remedy Co., Dept. 3, 167 Dearborn-st.

THE RETREAT AND HOME FOR LADIES. Expert treatment all diseases of women, $5; no delay; no time lost until relief is assured. Dr. Boyd. The RETREAT, Room 307 Inter Ocean Building, hours, 10 to 5; Sunday, 10 to 1.

STRICTURE, VARICOCELE, STUBBORN COMplications cured. 816, agreeable, new method; without operation, pain or detention from business. Dr. Boyd, Revere House, Clark and Mich., Chicago.

DR. WOOD, 121 LA SALLE-ST.—OLD GRADUATE physician; 30 years' practice; SPECIALIST IN DISEASES of women; home for private cases; advice free; success guaranteed. Hours, 9 to 5.

MRS. YANNE, 2509 WABASH-AV.—PRIVATE home for ladies before and during confinement; best care in all cases; skillful physicians; prices always reasonable; 30 years' experience.

MRS. HORTA FAUSTMANN, 78 WELLS-ST.—Skillful and scientific treatment of all diseases of women; 20 years' experience; fair treatment guaranteed; consultation and advice free.

IDA VON SCHULZ, 493 N. CLARK-ST., DR. OF delicate cases; treats for all irregularities; confinement; 25 y. exp.; elegant home for private cases. Phone North 346.

ILLINOIS SANITARIUM, 279 W. ADAMS-ST. Expert physicians, surgeons, nurses. For obstetrics, gynecology, surgery, and medicine. Rest and cure for women in delicate health.

PRIVATE HOME FOR CONFINEMENT — ALL female diseases treated under guarantee by physician. Mrs. BILLING, 223 N. Clark-st., Illinois.

DR. W. B. CARROLL—SPECIALTY DISEASES of men only; 25 years' exp. Office, 416 Inter-Ocean Building, 130 Dearborn-st.

DR. EMMA HELLWIG, 351 WELLS-ST. Licensed physician; Berlin, Paris; female diseases; home; success guaranteed. Tel. 1084 Main.

DR. BRINEY, EXPERT SPECIALIST FOR women. Office and hospital, 279 W. Adams-st.

CONFINEMENT CASES TAKEN FREE. National Hospital, 531-533 Wells-st.

LADIES TREATED SUCCESSFULLY FOR $5 by Dr. Hansenclever, 119 La Salle-st., R. 55.

INSTRUCTION.

THE BERLITZ SCHOOL OF LANGUAGES— AUDITORIUM CONSERVATORY BUILDING, ENTRANCE, Branches all over Europe and America. BEST NATIVE TEACHERS. FREE READING ROOM. PERSONAL ATTENTION FREE. AWARDED TWO GOLD AND TWO SILVER MEDALS AT PARIS EXPOSITION for best and most practical method.

PENMANSHIP—ARTISTIC, GRAMMAR, COMPOsition, correspondence, rhetoric, private lessons, D. BENNETT INSTITUTE, 438, 26 E. Van Buren.

EXPERIENCED UNIVERSITY TEACHER wants teaching and tutoring; spring and summer; terms low. TEACHER, 691 Lincoln-av.

JONES BUSINESS COLLEGE, DAY AND NIGHT sessions; 3 mos., nights, $10. 160 Washington-st.

AMERICAN METHODS OF SINGING. SEND for booklet. MARY M. SHEDD, Steinway Hall.

CHICAGO SCHOOL OF PHOTOGRAPHY, 167 Blue Island-av.; special rates for April.

CLARKE & WEASER'S SCHOOL OF PERNIN Shorthand. Trial lesson free. 160 Washington.

DANCING SCHOOLS.

WALTZ AND TWO-STEP WITH LATEST glides, private and class; 10 lessons $2 50. BENNETT, 438, 26 E. VAN BUREN-ST.

STAGE DANCING, WALTZING, $1 PER LESson. Vaudeville Academy, 81 S. Clark-st., R. 24.

MACHINERY.

FOR SALE—1 60X14 TUBULAR BOILER.
2 60x16 tubular boilers.
2 54x16 tubular boilers.
1 42x14 tubular boiler.
1 40x12 tubular boiler.
1 60x10 firebox boiler.
Apply SWIFT & COMPANY, Purchasing Dept., U. S. Yards, Chicago.

FOR SALE—ALL DIES, TOOLS, MOLDS, ETC., for the manufacture of the best mail order novelties. Call at once. 1601 Great Northern Bldg.

ENGINES, BOILERS, AND PUMPS, ALL SIZES, bought and sold. The 18-st. Waste Co., 184 Indiana-st.

CHICAGO WATER MOTOR AND FAN CO. AND Backus Gas Engine Co. removed to 218 Lake-st.

WANTED—FEMALE HELP.

Bookkeepers and Clerks.

BOOKKEEPER—AN ACCURATE LADY BOOKkeeper, South Side factory; state salary expected. Address E 921, Tribune office.

LADY—FOR WRITING; ONE LIVING NEAR 14th and Wood-sts. F W 471, Tribune office.

OFFICE GIRL—BRIGHT, FOR WHOLESALE house; state age, experience, salary expected. Address E 867, Tribune office.

SALESLADIES — FIVE (5) EXPERIENCED salesladies for lace curtains, draperies, and piece goods. Apply to Superintendent's office, THE FAIR.

SALESLADIES — FOR CLOAKS, SUITS, AND millinery. Apply to Superintendent's office, THE FAIR.

SALESLADIES—TEN UP-TO-DATE MILLINery saleslades at once; good salary. MME. C. GOLDENSEN, 303 Bluelsland-av.

SALESLADIES — FIVE (5) EXPERIENCED saleslades for shoes. Apply to Superintendent's office, THE FAIR.

SALESLADY—EXPERIENCED, FOR WAIST dept. Chicago Cloak Co., 212-215 State-st.

YOUNG LADIES—25; 18 TO 24 YEARS OF AGE, for office work, addressing, etc.; must be well educated and write a first-class hand. Apply this morning to SEARS, ROEBUCK & CO., Desplaines and Fulton-sts.

YOUNG LADY—BY BUSINESS COLLEGE, TWO hours a day in office. Address F 151, Tribune office.

Domestics.

COOK AND LAUNDRESS—CALL AT 701 WASHington-blvd. today.

COOK, WOMAN, INSTITUTION WORK; wages, $7. 1716 Washington-blvd.

DINING-ROOM GIRL—EXPERIENCED; WAGES $4; high-class private boarding-house. 147 Ashland-blvd., near Monroe.

GENERAL HOUSEWORK — GOOD GIRL; family three. 6336 Greenwood-av.

GIRL TO DO KITCHEN WORK IN STORE. 2451 Cottage Grove-av.

HOUSEWORK—GIRL FOR GENERAL HOUSEwork, in steam heated flat; wages $5; reference. Call 3509 Cottage Grove, store.

HOUSEWORK—GIRL TO HELP WITH HOUSEwork; home more than wages; good chance to learn trade. Millinery store, 518 N. Clark-st.

HOUSEWORK—NEAT GIRL FOR GENERAL housework; good wages. 1811 Belmont-av., 2d flat.

HOUSEWORK — GIRL; GENERAL HOUSEwork; no washing. Telephone Sheridan 832.

HOUSEWORK—GIRL FOR GENERAL HOUSEwork; good wages. 55 Lane-pl.

WAITRESSES—SIX FIRST-CLASS; PURE FOOD experience preferred. Mortimer Pure Food Co., 67 Washington-st.

Seamstresses and Dressmakers.

ALTERATION HANDS—EXPERIENCED, ON silk waists. Apply Supt.'s office, SCHLESINGER & MAYER.

COATMAKERS—EXPERIENCED. BECK & ARCOUET, 1018 Michigan-av.

OPERATORS—EXPERIENCED, ON SILK waists and shirts. 4th floor, 6th floor. CHAS. A. STEVENS & BROS., 111 to 115 State-st.

OPERATORS—EXPERIENCED ON WHITE duck clothing. Apply LANG, COOPER & LONGENECKER, 246 Market-st., cor. Van Buren-st.

SEAMSTRESS—OR DRESSMAKER—FOR SHIRT waists and underwear. Call 5458 Cornell-av.

SKIRT AND WAIST FINISHERS, HELPERS, tailoress—For fancy coats, and sleevemaker; MME. BAKER, 1720 Michigan-av. After May 1, 84 Wabash-av.

SLEEVE HANDS—FIRST-CLASS. DRESSMAKing Hall, 2023 Michigan-av.

WAIST FINISHERS AND MACHINE OPERAtors—Experienced. PECK & ARCOURT, 1913 Michigan-av.

WAIST AND SKIRT HANDS—AT ONCE. 181 Wabash-av.

WAIST AND SHIRT FINISHERS. "OWENS," 140 Eugenie-st.

WOMEN OPERATORS, BASTERS, AND stitchers—At once, on ladies' suits and jackets; highest wages paid; steady work. Apply immediately to alteration rooms, 3d floor, State-st., MARSHALL FIELD & CO.

Stenographers.

STENOGRAPHER—S. P. OPERATOR, FOR about six months' service; must be competent; state references and salary expected. Address E 939, Tribune office.

STENOGRAPHER—COMPETENT; REM. OR Denamore; general office exp. necessary. Address E 938, Tribune office.

STENOGRAPHER — THOROUGHLY COMPEtent; one familiar with mail order work; Rem. or S.-P.; $6. C. PARRY, 214, 209 Dearborn.

STENOGRAPHER—LADY, WITH MAIL ORDER experience; state age, experience, salary expected. Address E 958, Tribune office.

STENOGRAPHER — THOROUGHLY COMPEtent, by publishing house; must have a1 education; state salary wanted. E 948, Tribune office.

STENOGRAPHER—RAPID REM. OPERATOR; $12. 740 Stock Exchange Bldg.

Miscellaneous.

BINNDERY GIRLS—EXPERIENCED, ROGERS & Hall Co., printers, 139 Market-st., 2d floor.

DINING-ROOM GIRL—FOR COUNTRY HOTEL. Call Friday and Saturday evenings, F. W. KUNTZE, 161 Oakwood-blvd.

DRAMATIC AND VAUDEVILLE TALENT— For reliable company; must furnish fine wardrobe; first-class amateur considered; salary, $20 and upward. Address E 917, Tribune office.

EDUCATED LADY TO ASSIST IN HOUSEWORK in return for room, board, and course in stenography; full particulars and age. Address E 674, Tribune office.

GLOVE MENDER—EXPERIENCED. APPLY to Superintendent's office, The Fair.

HOME WORK FOR MEN, WOMEN AND YOUNG people; we have several lines of work to give out, come in copy and see us; no canvassing, $5 to $6 weekly working evenings. Inclose stamp; work mailed on application. Address Eagle Mfg. Co., Toledo, O.

LADIES—25, AT ONCE, TO MAKE WORK FOR Buffalo exposition; material furnished; call or stamped envelope. 148 State-st., 4th floor.

LADY—TO ASSIST IN HANDLING SOLICITors; steady employment until July 15. 614 56 5th-av.

MARKER—MUNGER'S WEST SIDE LAUNDRY, 518 W. Madison-st.

TEACHERS—THREE, IN DRESS CUTTING school. Call Room 56 State-st. Good position.

THREE CAPABLE WOMEN FOR DEMONstrating. 614 Garden City Block.

TRIMMER—EXPERIENCED, TO GO TO ST. Joseph, Mo.; wages $20 per week. 134 Wabash-av.

ACCOUNTANTS.

BOOKS OPENED, CLOSED, OR BALANCED; taxes let accurately straightened; examinations or audits made in city or country by well known accountant; confidential; reasonable. B 617, Tribune.

BOARDING AND LODGING.

South Side.

58 53D-ST., NEAR THE BEACH—BEAUTIFUL room, single or in suite; first-class home table; reasonable.

2500 PRAIRIE-AV. — WARM, LARGE, PLEASant rooms, with board; reasonable; baths, hot and cold water; no May moving.

270 MICHIGAN AV. — WARM, PLEASANT rooms, with board; reasonable; centrally located.

2032 MICHIGAN, PHONE 4091 CALUMET—DEsirable single and double rooms; good table.

297 MICH.-AV. NEAR AUDITORIUM—ONLY for those desiring the best; references.

2940 MICHIGAN-AV.—ROOMS, BOARD; PRIvate bath; tickets, 21 meals, $4; home cooking.

1503 MICHIGAN-AV.—NICELY FURNISHED rooms with first-class table board. References.

3818 LAKE-AV., COR. OAKWOOD—BOARD; large bay window room; private lavatory.

3203 PRAIRIE-AV.—TO RENT—LARGE ROOM with board; modern; reasonable.

North Side.

16 ASTOR-ST., EAST OF STATE—NEAR DIVISion—first class living in Chicago; to genteel people; $5, $6, $7, $8 per week. Tel. Black 1541.

306 OHIO-ST.—LARGE FRONT ROOMS, ALL conveniences; board; walking distance; reasonable.

412 LA SALLE-AV.—BEAUTIFUL STEAM-heated front room; excellent table; moderate price.

429 LA SALLE-AV.—NORTH SIDE WOMAN'S club; board and room, $3.50 week upward.

242 DEARBORN-AV.—IF YOU WANT ROOM and board call in nice home, call.

205 CASS-ST.—ROOMS AND BOARD, MRS. S. J. KAUTZ.

Hotels.

HOTEL TURNER, 33D AND WABASH-AV.— Without exception one of the nicest and best located family hotels on the South Side; rooms single or en suite with or without private baths; electric elevator service; all modern improvements; convenient to elevated, Indiana-av., and State-st. car lines. For further particulars call and see us.

YORKSHIRE HOTEL, 1837 MICHIGAN-AV.— E. HOSTETTER, Prop. Newly furnished, repapered and remodeled; there are suites, double and single rooms, with private baths; also single rooms; every room has running hot and cold water, steam, etc.; elevator runs all night; very reasonable terms.

RAINIER HOTEL — NICELY FURNISHED rooms, $2 a week and upward; steam heat, electric lights; everything first-class. RAINIER HOTEL, 55 33d-st., Corner Cottage Grove-av.

NEW PRIVATE HOTEL—THE LOUVRE, 2611 Lake-av.—Most elaborately furnished; all modern conveniences; hot and cold water; excellent tables; beautiful rooms; elegant parlors; billiard gymnasium; ¼ blk. I. C.; refs. Tel. 1257 Oakland.

GRANADA HOTEL, RUSH AND OHIO-STS.— New management, American plan; high-grade plain home cooking; rooms without board supplied; select neighborhood; walking distance; very low prices to desirable guests.

HOTEL HAYES, 547TH AND LEXINGTON-AV.— 1 block from S. S. elevated; L. and electric lines; steam heat; private baths. Tel. Oak. 656. American and European plan.

EDINBURGH HOTEL, 2124 MICHIGAN-BLVD. —Suites of two and three; also single, with private baths; newly decorated. Tel. 2168 Both.

SIDWAY HOTEL, DEARBORN AND CHICAGO—Best room and board in city.

ALABAMA, ELLIS AND BOWEN-AVS.—FINest family hotel; fine table. 792 Oak. Elevator.

Suburban.

710 CLARK-ST., EVANSTON, HARRISON-terrace—With board, two connecting rooms and private bath.

BOARD WANTED.

BOARD—AND ROOM BY GENTLEMAN IN REfined family in Kenwood; must have pleasant surroundings; need apply; references. Address Z 953, Tribune office.

BOARD—IN PRIVATE FAMILY NEAR 43D-ST., by young widow employed; and care of 4-year-old daughter during day. Address F 123, Tribune office.

BOARD—AND ROOM BY GENTLEMAN, WITH refined surroundings, in private family; on L. R.; references given. Address F 150, Tribune office.

TO RENT—ROOMS.

South Side.

TO RENT — NICELY FURNISHED, LARGE front room; modern; reasonable; good transportation. 1915 Indiana-av.

TO RENT—NICELY FURNISHED FRONT room, also several rear rooms, to responsible party. 4615 Michigan-av.

TO RENT—A YOUNG WIDOW; NICE FURNISHed room, all modern. 4633 Calumet-av., 2d flat.

West Side.

TO RENT—307 S. FRANCISCO, TO GENTLEman, large, light, steam heat room; excellent transportation; very reasonable.

TO RENT—NICELY FURNISHED ROOM. 557 Jackson-blvd.

North Side.

TO RENT — 55 ST. CLAIR-ST., LARGE AND well furnished room; modern; private family; moderate; easy walking distance.

TO RENT — SLEEPING OR HOUSEKEEPING rooms; telephone, steam. 830 Ohio-st., 1st flat.

WANTED—ROOMS.

WANTED—TO RENT—NICELY FURNISHED room by a young lady, cashier, in private family, small flat, convenient to State-st. cars; North Side. Address E 922, Tribune office.

TO RENT—HOUSES.

South Side.

TO RENT—33 46TH-ST., MODERN 11-ROOM stone front residence, new Kenwood station and electric cars.

FROM MAY 1.
6236 Greenwood-av., 7-room brick, 8 rooms, hot water heat; will put in good repair; $45.
2251 and 2253 Calumet-av., 8-story and basement stone fronts, 8 rooms, flats, $50.
4458 Berkeley-av., 2-story and cellar stone front, 9 rooms, furnace, $30.
Send for printed list.
BAIRD & WARNER, 90 La Salle-st.

TO RENT—WOODLAWN—
232 E. 66th-pl. [one block north and 2 blocks east of 67th-st. depot, Ill. Cent.], 10-room stone-front house, 3 baths, hot water heat, 17 minutes to Randolph-st.; everything elegant and first-class, thoroughly modern, almost new; price $50 per month. Key next $75. Inquire on premises of P. D. FENN.

TO RENT—10 NEW MODERN HOUSES ON 34th-st. between Cottage Grove and Rhodes-av.; hardwood finish and floors, hot water heat, tiled bathrooms, every known appliance for comfort and convenience; rent reasonable.
D. G. HAMILTON,
J. E. ALLEN,
100 Washington-st.

TO RENT—1, 2, OR 3 HOUSES, CONTAINING 16 rooms each, suitable for large boarding-house or semi-public institution; will make liberal terms with right party. Apply to 174 23d-st.
WHITESIDE & WENTWORTH, 140 Dearborn-st.

TO RENT—HAVE YOU SEEN OUR PRINTED list of houses and flats in Kenwood and Hyde Park? We will mail copy on receipt of card or telephone message. C. H. GEASON & CO., 43d-st. and Greenwood-av.

TO RENT—HYDE PARK HOUSES—ELEGANT 10-room house; $110 and 5112 Hibbard-av.; near Ill. Cent. fast train service and 47th-st. electric line; $30 and $35.
McKEY & POAGUE, 125 Dearborn-st.

TO RENT — CORNER, MICHIGAN-AV. AND 21st-st., 7-room flat, all modern; $25; also fine location for ladies' tailor, dressmaker, milliner, or other business; rent reasonable.
HONORE BROS., 1524 Marquette Bldg.

TO RENT—HAVE YOU SEEN OUR PRINTED list of houses and flats in Kenwood and Hyde Park? We will mail copy upon receipt of card or telephone message. C. H. GLEASON & CO., 43d-st. and Greenwood-av.

TO RENT—5112 CORNELL-AV., NEW COLOnial home, 12 large light rooms, ballroom; mahogany finish; east front, I. C. express; open; telephone Drexel 718.

TO RENT—$60 FOR 9-ROOM DETACHED BRICK house on 29x175; finish and decorations superior to anything to be found in rental property. 3763 Ellis-av.

TO RENT—ONE OR TWO YEARS, AN ELEgant home, completely furnished, east of Drexel-blvd. and south of 39th-st.; $125 per month; no brokers. Address B 702, Tribune office.

TO RENT—127 35TH-ST., 6-ROOM BRICK house; in perfect order; bath, gas, laundry tubs, etc.; nice lawn; rent $18. C. H. MULLIKEN, 108 Dearborn-st.

TO RENT—HOUSE, 749 46TH-ST., NEAR IND.-av.; 9 rooms; fine repair; possession given at once; $30. Open.

TO RENT — 3551 VERNON-AV., BRICK, MODern, first-class, 9 rooms; $40 per month.
JOHN C. LONG, 701, 115 Monroe-st.

TO RENT—5238 WABASH-AV., BROWNSTONE front, 12 ROOMS; in fine order; rent reasonable. B. D. BLOCUM, 104 Fifth-av.

TO RENT—6162 ELLIS-AV., HANDSOME MODern 9-room house; $500 per year.
A. E. STURGES, 115 Monroe-st.

TO RENT—3601 PRAIRIE-AV., MODERN STONE front 11-room house; hardwood floors. Owner at 3606 Prairie-av. Telephone Drexel 3183.

TO RENT—KENWOOD—5228 MADISON-AV., 6-room cottage and large lot; $40 per month.
J. C. LONG, 701, 115 Monroe-st.

TO RENT—MODERN 14-ROOM STONE FRONT house, 3419 Indiana-av. Inquire BARKER & JACKSON, 1818 Wabash-av.

TO RENT—372 BOWEN-AV., 10-ROOM BRICK; furnace, good barn, fine location for roomers, $25.
HOWARD & CO., 4303 Cottage Grove-av.

TO RENT—10-ROOM STONE-FRONT HOUSE. 3728 Forest-av.

West Side.

TO RENT—168 ASHLAND-BLVD., TWO-STORY and basement stone front, 10 rooms, $50.
FROM MAY 1.
626 W. Adams-st., 3-story and basement brick, 14 rooms, barn, $40.
806 Park-av., 2-story and basement brick, 9 rooms, furnace, $30.
308 Ogden-av., 2-story brick, 8 rooms, $25.
Send for printed list.
BAIRD & WARNER, 90 La Salle-st.

TO RENT—112 S. LEAVITT-ST.
No. 232 S. Hoyne-av., $20.
No. 24 Jackson-pl., $25.
All modern brick houses.

TO RENT—CHARMING, MODERN 10-ROOM house; 202 Lincoln, near Jackson-blvd. $82.50.

North Side.

TO RENT—16-ROOM AND CELLAR DETACHED residence, 500 La Salle-av., $100; fine home and location. Call after 10 a. m.; 1 or 3 years' lease.

TO RENT—1010 BELLEVUE-PL., BEAUTIFUL modern house. EUGENE A. BOURNIQUE & CO., Chamber of Commerce Building.

NOTICE.

Owing to the unprecedented increase in the "Want Ad" business of "The Tribune" our patrons would serve their own interests and facilitate our work if they would make an effort to hand in advertisements for "The Sunday Tribune" at the earliest possible moment. These advertisements will be received at "The Tribune" office on any day of the week. The earlier the advertisements are received the more certain they will be to receive good position and proper classification. No advertisements can be received at "Branch Offices" after 7 p. m. Saturday.

TO RENT—HOUSES.

North Side.

TO RENT—69 FLORIMOND-ST., 2-STORY AND cellar brick, 7 rooms, furnace, $25.
104 Delaware-pl., 2-story and basement brick, 10 rooms, $22.50.
19 Lincoln-av., 2-story and basement stone front, 7 rooms, $30.
FROM MAY 1.
13 Bitter Sweet-pl., 11-room residence, $65.
319 Webster-av., 2-story and basement brick, 9 rooms, furnace, $30.
371 and 373 Oak-st., 2-story, attic, and basement bricks, each $45.
114 Lincoln-av., 2-story brick, 8 rooms, $30.
1 Florimond-st., 2-story and cellar brick, 8 rooms, $22.
1442 Castlewood-terrace, 2-story, attic, and cellar brick, 10 rooms, new; watchman on premises; $60.
Send for printed list.
BAIRD & WARNER, 90 La Salle-st.

TO RENT—MODERN STONE FRONT HOUSE, 10 rooms, hood light, plenty of closets.
Has view of Lincoln Park.
119 N. Clark-st., near Arlington-pl.
A. B. TITCOMB, 177 La Salle-st., R. 29.

TO RENT—ELEGANT 8-ROOM HOUSE, HEATed by hot water; large yard; 401 Orchard-st., near Lincoln and Belden-aves.; possession May 1; $38. Address 78, B. PEABODY, 209 Dearborn-st. Tel. Harrison 727.

TO RENT—3 FURNISHED HOUSES WITHIN walking distance; 10 rooms each; elegantly furnished, 6 months or longer.
DUNLAP SMITH & CO., 170 Dearborn-st.

TO RENT—
1753 Deming-ct., corner modern residence, 12 rooms, 3 bathrooms, all conveniences. Apply to owner on premises.

TO RENT—HOUSE—39 BELLEVUE-PL.; 12 rooms, hardwood floors and finish; kitchen on first floor; thoroughly modern.
DUNLAP SMITH & CO., 170 Dearborn-st.

TO RENT—2 HOUSES, BELLEVUE PK., KITCHen on 1st floor, steam heated; $60, $65.
H. HONORE, 14, 177 La Salle.

TO RENT—RAVENSWOOD—ELEGANT 12-R. residence; steam heat, 2 baths, mahogany trim.; $75. C. E. LLOYD, 1242 Rosalie Court, Park.

TO RENT—48 BELLEVUE-PLACE, MODERN 10-room house, furnished, $75 per mo. MRS. E. W. CASE, 29, 107 Dearborn-st.

TO RENT—NO. 65 BELLEVUE-PLACE, FURnished 12 rooms, modern; $125 per mo. MRS. E. W. CASE, 29, 107 Dearborn.

TO RENT—DEARBORN-AV., NEAR PARK, 11 rooms; specially equipped for subletting; very desirable. MEADOWCROFT, 112 S. Clark-st.

Suburban.

TO RENT—WILMETTE, EAST SIDE COR. Hill and 6th, 2 modern houses, one 8 and one 11 rooms; large yards and trees, having paved street, furnace, gas, lake water. H. H. LATHAM, 191 S. Canal, or J. W. PANUSHKA, Wilmette.

TO RENT—OAK PARK—MODERN 8-ROOM House; corner of Linden-av. and Erie-st.; corner lot, 100x186; choice location.
JOHN D. CALDWELL, 22 5th-av., Chicago.

TO RENT—11-ROOM MODERN HOUSE; HOT water heat; choice location. Apply to J. W. PANUSHKA, Wilmette, Ill.

WANTED—HOUSES.

WANTED—TO RENT—IF YOU HAVE VACANT houses or flats and want good tenants, call on us. Have large demands and small supply.
CHAS. KUNKEL & CO.,
502 Sheffield-av.
Open evenings and Sundays.

WANTED—TO RENT—8 OR 9 ROOM, STRICTly modern house, in Ravenswood, convenient to Lake View High School, by teacher in school; must be in first-class condition. Address K E 149, Tribune office.

WANTED—TO RENT—HOUSES, STORES, AND flats; furnish tenants and collect rents.
Phone South 694. F. BUCHMAN,
RENTING AND INSURANCE, 3101 State-st.

WANTED—TO RENT—LIST YOUR HOUSES and flats with SOUTHARD & TRAINER, 142 Oakwood-blvd. Tel. Oak. 705.

TO RENT—FLATS.

South Side.

TO RENT—BY H. G. HOWARD & CO., 101 WASHINGTON-ST. TEL. M. 1178.
4308 GROVE-AV. TEL. O. 1945.
COR. 47TH-ST. AND GRAND-BLVD. Tel. D. 7512.
STEAM HEATED FLATS.
LAKE-AV., 3821-S., 7 and 6 rooms, and large reception halls; most delightful apartments on the South Side, both being corners overlooking lake; convenient to I. C. R. R.; beautiful colonial front, paneled Flemish oak dining-rooms; awnings, hall trees; excellent light; very reasonable rents.
LAKE-AV., cor. Wabash-av., 3d and 4th-sts., 8 and 6 rooms, fireproof, artesian water, refrigerators. This is a splendid stone front building; $18, $25, and $27.50.
JEFFERSON-AV., s. e. cor. 54th-pl., 4, 5, 6, and 7 rooms, new; only 2 blocks to 53d-st. station I. C. R. R.; every flat is city; beautifully decorated, hardwood floors, refrigerators, tile vestibules and baths, sideboards, etc.; very reasonable rents.
PRAIRIE-AV., 3260, 3d flat, 8 rooms, hardwood floors, sideboard, etc.; $32.50.
EVANS-AV., 4801-4813, 4 and 6 rooms, new, every room light; large closets; hardwood floors, sideboards, awnings, tile baths, refrigerators; one block west of Cottage Grove-av.
INDIANA-AV., 4320, 6 and 7 rooms, sideboards, fine finish, modern; $32.50 and $35.
40TH-ST., 382, bet. Grand-blvd. and Vincennes-av., 6 and 7 rooms, large and light, completed April 15; hardwood floors, modern.
CALUMET-AV., s. e. cor. 58th-st., 5 rooms, just completed, reception hall, sideboard, hall tree, conservatory; $20. Key next door. Tel. Hyde Park 1.
PRAIRIE-AV., 4815, 1st flat, 6 rooms, hardwood floors, sideboard, etc.
INDIANA-AV., 4620, 2d floor, 8 rooms, hardwood floors, sideboard, very choice; $40.
CALUMET-AV., s. e. cor. 42d-st., 4, 5, and 6 rooms; "L" station. Apply Jackson Park, 37 minutes to Randolph-st.; everything elegant and first-class, thoroughly modern, almost new; price $50 per month; worth $75. Inquire on premises of P. D. FENN.

TO RENT—10 NEW MODERN HOUSES ON 34th-st. between Cottage Grove and Rhodes-av.; hardwood finish and floors, hot water heat, tiled bathrooms, every known appliance for comfort and convenience; rent reasonable.
D. G. HAMILTON,
J. E. ALLEN,
100 Washington-st.

TO RENT—1, 2, OR 3 HOUSES, CONTAINING 16 rooms each, suitable for large boarding-house or semi-public institution; will make liberal terms with right party. Apply to 174 23d-st.
WHITESIDE & WENTWORTH, 140 Dearborn-st.

TO RENT—HAVE YOU SEEN OUR PRINTED list of houses and flats in Kenwood and Hyde Park? We will mail copy on receipt of card or telephone message. C. H. GEASON & CO., 43d-st. and Greenwood-av.

TO RENT—HYDE PARK HOUSES—ELEGANT 10-room house; $110 and 5112 Hibbard-av.; near Ill. Cent. fast train service and 47th-st. electric line; $30 and $35.
McKEY & POAGUE, 125 Dearborn-st.

TO RENT — CORNER, MICHIGAN-AV. AND 21st-st., 7-room flat, all modern; $25; also fine location for ladies' tailor, dressmaker, milliner, or other business; rent reasonable.
HONORE BROS., 1524 Marquette Bldg.

TO RENT—HAVE YOU SEEN OUR PRINTED list of houses and flats in Kenwood and Hyde Park? We will mail copy upon receipt of card or telephone message. C. H. GLEASON & CO., 43d-st. and Greenwood-av.

TO RENT—5112 CORNELL-AV., NEW COLOnial home, 12 large light rooms, ballroom; mahogany finish; east front, I. C. express; open; telephone Drexel 718.

TO RENT—$60 FOR 9-ROOM DETACHED BRICK house on 29x175; finish and decorations superior to anything to be found in rental property. 3763 Ellis-av.

TO RENT—ONE OR TWO YEARS, AN ELEgant home, completely furnished, east of Drexel-blvd. and south of 39th-st.; $125 per month; no brokers. Address B 702, Tribune office.

TO RENT — 127 35TH-ST., 6-ROOM BRICK house; in perfect order; bath, gas, laundry tubs, etc.; nice lawn; rent $18. C. H. MULLIKEN, 108 Dearborn-st.

TO RENT—HOUSE, 749 46TH-ST., NEAR IND.-av.; 9 rooms; fine repair; possession given at once; $30. Open.

TO RENT — 3551 VERNON-AV., BRICK, MODern, first-class, 9 rooms; $40 per month.
JOHN C. LONG, 701, 115 Monroe-st.

TO RENT—5238 WABASH-AV., BROWNSTONE front, 12 ROOMS; in fine order; rent reasonable. B. D. BLOCUM, 104 Fifth-av.

TO RENT—6162 ELLIS-AV., HANDSOME MODern 9-room house; $500 per year.
A. E. STURGES, 115 Monroe-st.

TO RENT—3601 PRAIRIE-AV., MODERN STONE front 11-room house; hardwood floors.

NOTICE.

Owing to the unprecedented increase in the "Want Ad" business of "The Tribune" our patrons would serve their own interests and facilitate our work if they would make an effort to hand in advertisements for "The Sunday Tribune" at the earliest possible moment. These advertisements will be received at "The Tribune" office on any day of the week. The earlier the advertisements are received the more certain they will be to receive good position and proper classification. No advertisements can be received at "Branch Offices" after 7 p. m. Saturday.

CITY REAL ESTATE.

FOR SALE—AT AUCTION — THIS IS A DAILY bulletin, changed daily. E. A. Cummings & Co.'s sale by auction; the best way to realize, and way to buy.

Saturday, April 6—2243 Calumet-av., 2-story and basement residence, at 3 p. m., on premises.

This house cost a large sum of money, and will make a fine home for a family; it is rented for $40 per month. Great investment. Lot is 24x70 feet to alley.

Fifty feet barn. In a most convenient location; property is one of the best built houses on South Side.

Monday, April 8—523 Warren-av.; frame residence; 8 rooms; 2-story; at 3 p. m., on the premises.

Wednesday, April 10—At 3 p. m., on premises, 909 Armour-av., 2-story brick; with improvements thereon; cheapest cor. on the street. GEO. J. CRUICKSHANK, 187 Dearborn-st.

FOR SALE—GREAT BARGAIN—FINE 10-R. 2-flat, with all modern conveniences; only $4,500; choice surroundings and good home.

WATSON & BARTLETT, 160 Washington-st.

FOR SALE—$25,000—NOS. 1007 AND 1009 56TH-st., Calumet-av., stone front, 6 flats, steam heat, 10 rooms each; rents for $3,000. E. GOODRIDGE & CO., 86 Washington-st.

FOR SALE—DECIDED BARGAIN—$110 FT. buys 100 ft., including improvements on Indiana-av., near 39th-st. Inquire once.

WATSON & BARTLETT, 160 Washington-st.

FOR SALE—WILL SELL 2-STORY BRICK house, cost $6,000; will sell for $4,500; terms to suit; must be reasonable. Address B 902. Tribune office.

FOR SALE—SNAP—FINE BRICK RES. IN Aldine Square, renting for $45 mo.; only $5,000 if sold at once.

WATSON & BARTLETT, 160 Washington-st.

FOR SALE—$50 DOWN, $12.50 MONTHLY; NO interest, for $1,100 South Side home, worth $1,500. NEWARD, 81, 164 La Salle.

FOR SALE — BOWEN-AV. 10-ROOM HOUSE, near Grand Boulevard; lot 30x125; only $5,500. OLIVER & SCOTT, 115 Dearborn-st.

FOR SALE—MODERN ENGLEWOOD COTTAGE; all conveniences; 32 ft.; 457 W. 60th-pl.; a snap; $2,000. CHAS. H. BINNEY, 204 Dearborn-st.

FOR SALE—TO BUY A HOME ON THE BOULEVARD, call at 3016 Wood-st., or to MATSON SALE, 414 Home Insurance Bldg.

FOR SALE—SACRIFICE—BEAUTIFUL, MODern 10-room house, near Ailey L. and Indiana-av. Must sell; foreclosure cost. 125, Tribune.

FOR SALE — GREAT BARGAIN; RESIDENCE, 324 Vernon-av., 12 rooms; steam heat; lot 24x124. W. A. PRIDMORE, 234 La Salle-st. Tel. H. 1263.

FOR SALE—3537 FOREST-AV., 11 ROOMS, 3-story stone front; $500 cash, balance easy. Call at house.

FOR SALE—$1,500—3220 HARVARD-AV., 2-flat bldg. BENJ. BISSINGER, 171 La Salle-st.

FOR SALE—CHEAP—3144 INDIANA-AV., 12 rooms; gas, bath; deep lot; $4,000.

WEST SIDE REAL ESTATE.

FOR SALE—METROPOLITAN ELEVATED—

$15—A MONTH—$15.

IN TWO-STORY HOUSES BUILDING,
15 FINISHED,
12 SOLD,
3 OCCUPIED.
GO AND SEE THEM. COUNT THEM.

Best arranged houses on West Side; contain reception hall, parlor, dining-room, kitchen, bathroom, three large bedrooms (some houses have 4 rooms), oak mantel, sideboard, open plumbing, marble wash-stands, set tubs, sewer, water, gas and gas; beautifully decorated; excellent neighborhood; $2,000 school two blocks; price $2,500; $50 cash and $15 per month.

Located on Lawndale and Costello-avs., just north of Armitage-av.

Take Humboldt Park line Metropolitan Elevated to N. Lawndale-av. station and walk north four blocks to Castello-av., just north of Armitage-av.; or take Milwaukee-av. transfer to Armitage-av. car, get off at Lawndale-av. and walk north two blocks.

Houses open every day. Go and see them or call and we will take you to see houses.

FOR SALE—$2,000 BUYS 6-ROOM BRICK RESIdence, corner of Adams-st. and Washtenaw-av., worth $2,500; the chance for a builder.

WILLIAMS BROS., 127 La Salle-st.

FOR SALE—$2,500 BUYS STONE FRONT RESIdence, near Union Park; 9 rooms; bath; lot 149 ft. deep. CLAFLIN, 154 Lake. Tel. M. 3868.

NORTH SIDE REAL ESTATE.

FOR SALE — STRICTLY MODERN 7-ROOM cottage, basement, finished floors throughout, mantels, plumbing, sewer, water, gas; perfect fixtures, hot air heating and vapor; cement walks, and fine shade, vegetable garden; terms to suit; also other houses. Take Wells-st. cable cars and N. Clark-st. or Wells-st. cable cars and N. Clark-st. or Evanston trolleys to Grace-st. and go east from Clark st. or west from Evanston trolleys to Grace-st.

HOUSES OPEN for INSPECTION EVERY DAY.

GO AND SEE THEM.

S. E. GROSS,
SIXTH FLOOR MASONIC TEMPLE.

STATE AND RANDOLPH-STS.

11,982 HOMES SOLD ON MONTHLY PAYMENTS IN TWENTY-TWO YEARS.

FOR SALE—A TRIFLE OVER $1,000 FOR 6-ROOM cottage; bargain; 1 block from Wash. Park; no one can undersell me. NELSON THOMASSON, 85 Dearborn-st.

FOR SALE—6-ROOM COTTAGE; BARGAIN; $1,850; easy terms. E 902, Tribune office.

SOUTH SIDE REAL ESTATE.

FOR SALE—
GIVEN AWAY.
GIVEN AWAY.
GIVEN AWAY.

On receipt of postal I will send you plans of 180 new houses located on the North, West, and South Sides, and Suburbs; for sale on monthly payments of from $8 to $35, same as rent. Very small cash payment. Price, $1,175 to $5,000. Let your rent money for a home.

WRITE AT ONCE. WRITE AT ONCE.
CALL AT ONCE.
S. E. GROSS, 6TH FLOOR MASONIC TEMPLE.
11,982 HOMES SOLD ON MONTHLY PAYMENTS IN 22 YEARS.

FOR SALE — AUCTION SALE —
ON PREMISES
4350 JACKSON-AV.
TOMORROW AT 3 P. M.

This is a modern 4-story stone front apartment building, with flats of seven rooms each; best transportation in city; will be sold tomorrow at 3 p. m. on the premises. Send for circulars.

WATSON & BARTLETT, 160 Washington-st.

FOR SALE—AT WOODLAWN—A TONY, UPto-date 8-story stone-front house, 10 large rooms; nearly new; just such a house as you would build for yourself; splendid transportation; fine surroundings; $4,000 less than it could be built for now. Call and go and see it with owner on premises.

WHITE & COLEMAN,
Phone 852 Central. 99 E. Randolph-st.

FOR SALE—SPECIAL BARGAIN—
RICHIGAN-AV. RESIDENCE AND BARN
LOT; GENERAL LONG FRONT; 10-ROOM FURNISHED HOUSE; LOT 22x161; 11 rooms, beautifully finished in hardwood, heated by steam, lighted by gas; all modern conveniences; unexcelled; property cannot be duplicated under $14,000.

W. K. YOUNG & BRO., 204 Dearborn-st.

FOR SALE—COLIANAL HOMES, $6,500.
ONLY TWO LEFT.

$400 and $450 CASH; elegant 8-room new and finished houses, elegantly finished and decorated; must be seen to be appreciated; small payments down, balance monthly; 6% per cent interest.

DEAN & KIMER, 125 Dearborn-st.

FOR SALE—MUST BE SOLD—
7-room frame residence, Lafayette-av., north of 63d-st., convenient to Rock Island trains; lot 34x125; $1,800 cash or terms. Inquire of OWNER, 115 Tacoma Bldg., or my agent, C. H. HENRY, 115 and State-sts.

FOR SALE—$3,500 BUYS 50X200 ON 25TH-ST., east of State-st., including 2 bldgs., renting for $36; will loan $2,500 for 3 years. WATSON & BARTLETT, 160 Washington-st.

FOR SALE—$130 A FT. BUYS 67X150 FT. ON Indiana-av., cor. 49th-st., with improvements thereon; cheapest cor. on the street. GEO. J. CRUICKSHANK, 187 Dearborn-st.

FOR SALE—GREAT BARGAIN—FINE 10-R. 2-flat, with all modern conveniences; only $4,500; choice surroundings and good home.

WATSON & BARTLETT, 160 Washington-st.

FOR SALE—$25,000—NOS. 1007 AND 1009 56TH-st., Calumet-av., stone front, 6 flats, steam heat, 10 rooms each; rents for $3,000. E. GOODRIDGE & CO., 86 Washington-st.

FOR SALE—DECIDED BARGAIN—$110 FT. buys 100 ft., including improvements on Indiana-av., near 39th-st. Inquire once.

WATSON & BARTLETT, 160 Washington-st.

FOR SALE—WILL SELL 2-STORY BRICK house, cost $6,000; will sell for $4,500; terms to suit; must be reasonable. Address B 902. Tribune office.

FOR SALE—SNAP—FINE BRICK RES. IN Aldine Square, renting for $45 mo.; only $5,000 if sold at once.

WATSON & BARTLETT, 160 Washington-st.

FOR SALE—$50 DOWN, $12.50 MONTHLY; NO interest, for $1,100 South Side home, worth $1,500. NEWARD, 81, 164 La Salle.

FOR SALE — BOWEN-AV. 10-ROOM HOUSE, near Grand Boulevard; lot 30x125; only $5,500. OLIVER & SCOTT, 115 Dearborn-st.

FOR SALE—MODERN ENGLEWOOD COTTAGE; all conveniences; 32 ft.; 457 W. 60th-pl.; a snap; $2,000. CHAS. H. BINNEY, 204 Dearborn-st.

FOR SALE—TO BUY A HOME ON THE BOULEVARD, call at 3016 Wood-st., or to MATSON SALE, 414 Home Insurance Bldg.

FOR SALE—SACRIFICE—BEAUTIFUL, MODern 10-room house, near Ailey L. and Indiana-av. Must sell; foreclosure cost. 125, Tribune.

FOR SALE — GREAT BARGAIN; RESIDENCE, 324 Vernon-av., 12 rooms; steam heat; lot 24x124. W. A. PRIDMORE, 234 La Salle-st. Tel. H. 1263.

FOR SALE—3537 FOREST-AV., 11 ROOMS, 3-story stone front; $500 cash, balance easy. Call at house.

FOR SALE—$1,500—3220 HARVARD-AV., 2-flat bldg. BENJ. BISSINGER, 171 La Salle-st.

FOR SALE—CHEAP—3144 INDIANA-AV., 12 rooms; gas, bath; deep lot; $4,000.

SUBURBAN REAL ESTATE.

FOR SALE—A HOME—A ROOF TO COVER THE dear wife and sweet babies; a protection from the storms of adversity; a hearthstone that the little family in after years will always remember with joy and gratitude.

ASSOCIATIONS PERFECT.
LOCATION HEALTHFUL.
SURROUNDINGS DELIGHTFUL.

All these conditions you will secure when you buy one of our MAYWOOD residences. We will be glad to show you the houses as they are today, charming in their appointments and sold on such easy terms—$25 per month and upwards.

Call or send to us for a ticket. Free Excursion, for yourself and wife to lovely MAYWOOD any day.

PROVISO LAND ASSOCIATION,
HOME BUILDERS,
34 SOUTH CLARK-ST.

FOR SALE — BERWYN — STREET IMPROVEments cost $500,000; two new 7-r. houses; stone foundation, cement floor, laundry, oak trim, oak floors, porcelain bath, gas grate; large lots; only $3,500 and $3,600, respectively. New 9-r. corner, choice, lot 50x140, only $4,500. SPECIAL 9-r., modern, a surprise, at $2,500. Others, $1,000 to $10,000. Some bargains. CHOICE VACANT.

BUILD TO SUIT. TERMS.
LOANS, 5, 5½, 6 PER CENT.
W. J. ANDREWS, 184 La Salle-st., R. 523.

FOR SALE—$6,000 WILL BUY A $12,000 PIECE of property at Lombard, taken by foreclosure 6 acres; large house, good barn, with living rooms for servants; chicken-house 100 feet long; orchard, grapery, and shade trees; on main st., 3 blocks from depot; also $6,000 ideal modern home in Wheaton; fine barn, orchard, shade trees, with 10 acres; $30,000. GARNER, 154 La Salle-st., Suite 18.

FOR SALE — A HANDSOME COUNTRY PLACE of 17 acres, large house, barn, garden, green-house, etc., complete in all details; $60,000. And several of less cost down to $5,000. All in Elmhurst, 15 miles west of city and out of Cook County.

CASE & ADDISON,
115 Dearborn-st.

FOR SALE—ON EASY MONTHLY OR QUARterly payments, a modern 6-room house in Downer's Grove, size, lot, 50x180 feet; good location; all modern conveniences; cheap, as owner is leaving village; possession immediately. Call or address C. GRAHAM, No. 42 South Main-st., Downer's Grove, Ill.

FOR SALE—EDGEWATER—A 10-ROOM MODern house; hot water heat, gas and electric light, beautiful hardwood throughout; built by owner for his family; cost from $12,000 to $15,000; will sell for less than cost to build. If you want a home don't miss it. Terms to suit. 2483 Lakewood-av.

FOR SALE—MODERN RESIDENCE, LARGE lot, fine shade trees; neighborhood; a bargain. 417 N. Harvey-av., Oak Park. Address K B 248, Tribune office.

FOR SALE—LONGWOOD—10-ROOM FRAME house, modern, at less than two-thirds cost on improved street; among fine homes; price $5,000.

McKEY & POAGUE, 125 Dearborn-st.

FOR SALE—WILMETTE—BIG BARGAIN—Handsome lot, 50x175 feet, on improved street; large trees; only $600. D. M. ERSKINE & CO., 708 Chamber of Commerce.

FOR SALE—SACRIFICE: $1,500 LESS THAN foreclosure cost; a beautiful modern 9-room house with large lot and good barn, at Morgan Park. Address F 130, Tribune office.

FOR SALE—BERWYN—ELEGANT HOME; EXtra choice; street paved; gas, water, open plumbing, consoles; hardwood throughout; payments like rent. S. E. SMITH, 1208 Ashland Block.

FOR SALE—NORWOOD PARK CORNER LOT; 75x200 ft., east front; near depot. Address owner, P. O. Box 1005, Chicago, or F 183, Tribune office.

FOR SALE—OAK PARK, NEW HOUSES, $4,500, $4,700, $5,000. Any terms; bargains; rents also. WEAGE & ROSE, 100 Washington-st. Room 1004.

FOR SALE—FEW BERWYN LOTS; HALF price; also modern home. E 968, Tribune office.

COUNTRY REAL ESTATE.

FOR SALE—$400 ONLY FOR 160 BROAD ACRES of smooth rich prairie land, black soil, no sand, no stone; warranty deed and land worth $1,000; inclose stamp for plats and full particulars, with sectional map State of South Dakota; chance to double your money; stand inspection. Marcus P. Hobart Land Co., Limited, Phoenix Building, Minneapolis.

FOR SALE—60,000 ACRES OF OREGON PINE. Address W. R. HUFF, Safe Deposit Bldg., Rooms 222 and 223, San Francisco, Cal.

FOR SALE—COUNTRY HOME AT HENRY, ILL., 98 acres; large house; 200 fine walnut trees. R. N. LLOYD, 1242 Ravenswood Park.

OIL LANDS.

BEST TIME TO BUY OIL STOCK; DRILLING now; building derrick and starboard rig for No. 2; send $5 for 20 shares non-assessable stock; bulletin free. Mention Tribune. JUANITA OIL CO., Los Angeles, Cal.

MEXICAN LANDS.

FOR SALE—A NEW ASSOCIATION IS FORMING to develop choice tract of land in rubber, tobacco, cotton, pineapple, and banana lands; tropical Mexico; members joining now get ground floor; property fully paid for and trusteed to prominent trust company in Chicago; development now actively progressing; handsome dividend assured first year from quick crops; solid, substantial business-men in charge. Full investigation solicited. La Trinidad Mexican Plantation Association, R. 514, 135 Dearborn-st., Chicago.

REAL ESTATE WANTED.

WANTED—FROM OWNERS OR AGENTS, REAL estate in city or suburbs at auction; best way to sell property today; previous sales satisfactory. WATSON & BARTLETT, 160 Washington-st.

WANTED — OWNERS WISHING TO MAKE quick sales, consult our Auction department. E. A. CUMMINGS & CO., s. w. cor. Washington and Dearborn-sts.

WANTED—SOUTH SIDE OWNERS THAT WILL lose property by suits to see us; will give clear lots for equity. L. M. SMITH & BRO., 3847 Cottage Grove-av., cor. Drexel-blvd.

WANTED—FOR CASH—25 FT. NEAR I. C. R. R. S. OF 43D-ST. ADDRESS K B 448, TRIBUNE OFFICE.

WANTED—THE CARE AND MANAGEMENT of West Side real estate. WALTER T. DWIGHT & CO., 95 W. Madison-st.

WANTED—A 9-ROOM DWELLING, NORTH Side, south of Diversey; modern; must be reasonable. Address B 902. Tribune office.

WANTED—A MANUFACTURING BUILDING with 25,000 to 35,000 feet. Address E. H. HEALER & CO., Chemists, 240 S. Jefferson-st.

WANTED—FOR CASH—25 FT. VACANT CORner, Indiana-av., between 48th and 55d-sts.; no fancy prices. Address E 902. Tribune office.

REAL ESTATE TO EXCHANGE.

TO EXCHANGE—314 CHOICE RESIDENT LOTS in Portland, Oregon, for income producing Chicago or southern Wisconsin real estate. C. E. ALLEN, Madison, Wis.

REAL ESTATE LOANS.

WANT—$4,000, 5 YRS., 6 PER CENT, ON ONE of the finest homes in Morgan Park; barn; on 70x150 ft.; valued $10,000; from private party. Address F 129, Tribune office.

WILLIAM A. BOND & CO., 115 DEARBORN-ST., have funds to loan at current rates in sums to suit; we pass on security.

JOHN E. COLNON & CO., 90 WASHINGTON-st., Loans on real estate; best terms; no delay; we pass on security; building loans a specialty.

McLANE & GUNN, 100 WASHINGTON-ST.—Real estate loans; we pass on security; no delay; small expense; building loans made.

INTEREST RATES 4½ TO 5 PER CENT; WANT choice real estate loans; building loans made. KOZMINSKI & TONDORF, bankers, 73 Dearborn.

MONEY TO LOAN AT LOWEST RATES ON approved Chicago real estate security.
KNIGHT & MARSHALL, 97 Clark-st.

MONEY TO LOAN ON CHICAGO REAL ESTATE at lowest rates.
WM. D. KERFOOT & CO., 85 Washington-st.

EDGAR M. SNOW & CO., 101 WASHINGTON-st., loan on Chicago improved real estate; lowest current rates; no delay; we pass upon security.

WESTERN STATE BANK—
N. w. corner La Salle and Washington-sts.
Loans made on Chicago real estate.

FOR SALE—6 PER CENT FARM LOANS, SECured by the best black land in Texas. ARTHUR L. CHANDLER, Fort Worth, Tex.

REAL ESTATE LOANS.

LOANS AT LOWEST RATES—
In amounts from $500 to $5,000,
on improved and vacant property.

BUILDING LOANS MADE; PREPAYMENT PRIVILEGES.
Prompt attention to applications.
Money paid over without delay.
No charges outside of the usual.

YOU WILL SAVE MONEY BY CALLING ON US.

MADLUNG, EIDMANN & McCORTNEY,
422 and 423 Chamber of Commerce.

BUILDING LOANS—
ROYAL TRUST COMPANY-BANK,
is loaning money on Chicago real estate.
Temporary building loans made in 24 hours.
ROYAL TRUST COMPANY-BANK.
Royal Insurance Bldg.,
109 Jackson-blvd.

MONEY TO LOAN WITHOUT COMMISSION ON Chicago and suburban property at 5 and 5½ per cent, according to security; liberal payment privileges if desired.

Building loans a specialty.
Prompt attention given to applications.
ROSE & COMPANY, 108 Dearborn-st.

LOANS ON CHICAGO REAL ESTATE IN amounts of $2,000 over at 5, 5½, and 5½ per cent interest, without commission or expense; prompt service.

I PAY ALL EXPENSES.
HENRY VAN VLISSINGEN,
Main floor. 84 La Salle-st. Opp. City Hall.

NORTH SIDE—IF NEED MONEY CALL ON Chamberlain, 161 Clark-st., or Wells-st. cable cars and N. Clark-st. or Evanston trolleys to Grace-st. and go east from Clark st. or west from Evanston trolleys to Grace-st.

Route No. 2—Take N. Clark-st. or Wells-st. cable cars and N. Clark-st. or Evanston trolleys to Grace-st. and go east to houses.

Route No. 3—Take N. Halsted-st. trolley to Grace-st. and go west to houses.

HOUSES OPEN for INSPECTION EVERY DAY.

GO AND SEE THEM.

S. E. GROSS,
SIXTH FLOOR MASONIC TEMPLE.
STATE AND RANDOLPH-STS.
11,982 HOMES SOLD ON MONTHLY PAYMENTS IN TWENTY-TWO YEARS.

MONEY TO LOAN—
ON IMPROVED CITY PROPERTY,
from 4 to 6 per cent,
according to amount of security.
MEAD & COE, 100 Washington-st.

MONEY TO LOAN ON CHICAGO REAL ESTATE at 5 and 5½ per cent; no attorney's fees; privilege to pay part or all before maturity and stop interest thereon. ROSE, QUINLAN & CO., 70 Dearborn-st.

BEST TERMS TO GOOD BORROWERS ON IMPROVED AND VACANT PROPERTY.
BUILDING LOANS.
PEABODY, HOUGHTELING & CO.,
164 DEARBORN-ST.

MONEY LOANED WITHOUT COMMISSION AT LOWEST RATES.
ON IMPROVED REAL ESTATE.

R. PRINDIVILLE, R. 517 Chi. Stock Exchange.

5% —REAL ESTATE LOANS— 5½%
No commission—no attorney's fees.
BUILDING LOANS—PROMPT INSPECTION.
LEWIS, HERMAN & CO.,
MORTGAGE BANKERS, 92 LA SALLE-ST.

MONEY TO LOAN AT LOWEST RATES; WITH prepayment privilege; one sum of $2,000, on good improved city or suburban.

F. A. HENSHAW & CO., 97 Washington-st.

MONEY TO LOAN—
We have a large amount of Chicago money and will act promptly on all applications. Lowest rates. Mortgage bonds for sale.
MADDEN & MADDEN, 31 Dearborn-st.

GREENEBAUM SONS, BANKERS, 83 and 85 Dearborn-st.
LOANS MADE ON CHICAGO REAL ESTATE AT LOWEST RATES.

MONEY TO LOAN ON REAL ESTATE—
GRAHAM & SONS, Bankers, Fire Insurance, and Steamship Agents. 154 W. Madison-st. Open evenings.

FOR SALE—CHOICE LIST OF 1ST GOLD mortgages, $500 to $25,000, 5 and 6 per cent; guarantee title.
HABERER & DELFOSSE, 95 Washington-st.

CHANDLER MORTGAGE CO. [NOT INCORporated] will negotiate commercial loans on Chicago real estate; building loans. Choice 5½ per cent mortgages for sale.

FOR SALE—6 PER CENT GOLD MORTGAGES; Title Guarantee and Trust Co. trustee. Send for list. SAM BROWN JR. & SON,
1001, 155 La Salle-st.

REAL ESTATE LOANS IN ANY AMOUNT at lowest rates on approved real estate security; prepayment privileges.
BARNES & PARISH, 157 La Salle-st.

MONEY TO LOAN ON VACANT OR IMPROVED PROPERTY; BUILDING LOANS MADE.
CALLAHAN & CO., 111 LA SALLE-ST.

LOANS ON IMPROVED REAL ESTATE IN Chicago at current rates. The Equitable Trust Co., Dearborn and Madison-sts.

BAIRD & WARNER, 90 LA SALLE-ST., MAKE LOANS ON REAL ESTATE; LOWEST RATES; QUICK ACTION.

O. F. GIBBS & CO., 125 LA SALLE—LOANS ON city r. e., farm loans, Wisconsin, Iowa, Illinois, city property exchanged for farms.

J. F. VAN ZINNINGEN & CO. MONEY loaned on Chicago real estate at lowest rates; immediate inspection. Main floor, 95 Dearborn-st.

HART & FRANK, 128 AND 130 WASHINGTON-st.—Loans on Chicago real estate and building loans a specialty. Rates to suit borrower.

MONEY TO LOAN AT LOWEST RATES—PAYable in currency.
DUNLAP SMITH & CO., 170 Dearborn-st.

WANTED—LOAN OF $18,000 AT 5 PER CENT, West Side factory; value $40,000 for $5,000.
HABERER & DELFOSSE, 95 Washington-st.

TO LOAN—SPECIAL FUND, $500 AND UPwards, 5 and 6 per cent.
E. N. WEARE & CO., 115 Dearborn-st.

MONEY TO LOAN ON CHICAGO AND SUBURban (Lake) property in monthly payments.
OGDEN, SHELDON & CO., 34 Clark-st.

MONEY TO LOAN IN SUMS OF $500 AND UP on vacant and improved; building loans made. WHITE & COLEMAN, 99 E. Randolph-st.

MONEY TO LOAN ON FURNITURE, PIANOS, horses, carriages, etc., without removal; strictly confidential; no delay; you keep your property and transact loan by mail. Address F 130, Tribune office.

FOR SALE—OAK PARK, NEW HOUSES, $4,500, $4,700, $5,000. Any terms; bargains; rents also. WEAGE & ROSE, 100 Washington-st. Room 1004.

FOR SALE—FEW BERWYN LOTS; HALF price; also modern home. E 968, Tribune office.

COUNTRY REAL ESTATE.

FOR SALE—$400 ONLY FOR 160 BROAD ACRES of smooth rich prairie land, black soil, no sand, no stone; warranty deed and land worth $1,000; inclose stamp for plats and full particulars, with sectional map State of South Dakota; chance to double your money; stand inspection. Marcus P. Hobart Land Co., Limited, Phoenix Building, Minneapolis.

FOR SALE—60,000 ACRES OF OREGON PINE. Address W. R. HUFF, Safe Deposit Bldg., Rooms 222 and 223, San Francisco, Cal.

FOR SALE—COUNTRY HOME AT HENRY, ILL., 98 acres; large house; 200 fine walnut trees. R. N. LLOYD, 1242 Ravenswood Park.

OIL LANDS.

BEST TIME TO BUY OIL STOCK; DRILLING now; building derrick and starboard rig for No. 2; send $5 for 20 shares non-assessable stock; bulletin free. Mention Tribune. JUANITA OIL CO., Los Angeles, Cal.

MEXICAN LANDS.

FOR SALE—A NEW ASSOCIATION IS FORMING to develop choice tract of land in rubber, tobacco, cotton, pineapple, and banana lands; tropical Mexico; members joining now get ground floor; property fully paid for and trusteed to prominent trust company in Chicago; development now actively progressing; handsome dividend assured first year from quick crops; solid, substantial business-men in charge. Full investigation solicited. La Trinidad Mexican Plantation Association, R. 514, 135 Dearborn-st., Chicago.

REAL ESTATE WANTED.

WANTED—FROM OWNERS OR AGENTS, REAL estate in city or suburbs at auction; best way to sell property today; previous sales satisfactory. WATSON & BARTLETT, 160 Washington-st.

WANTED — OWNERS WISHING TO MAKE quick sales, consult our Auction department. E. A. CUMMINGS & CO., s. w. cor. Washington and Dearborn-sts.

WANTED—SOUTH SIDE OWNERS THAT WILL lose property by suits to see us; will give clear lots for equity. L. M. SMITH & BRO., 3847 Cottage Grove-av., cor. Drexel-blvd.

WANTED—FOR CASH—25 FT. NEAR I. C. R. R. S. OF 43D-ST. ADDRESS K B 448, TRIBUNE OFFICE.

WANTED—THE CARE AND MANAGEMENT of West Side real estate. WALTER T. DWIGHT & CO., 95 W. Madison-st.

WANTED—A 9-ROOM DWELLING, NORTH Side, south of Diversey; modern; must be reasonable. Address B 902. Tribune office.

WANTED—A MANUFACTURING BUILDING with 25,000 to 35,000 feet. Address E. H. HEALER & CO., Chemists, 240 S. Jefferson-st.

WANTED—FOR CASH—25 FT. VACANT CORner, Indiana-av., between 48th and 55d-sts.; no fancy prices. Address E 902. Tribune office.

REAL ESTATE TO EXCHANGE.

TO EXCHANGE—314 CHOICE RESIDENT LOTS in Portland, Oregon, for income producing Chicago or southern Wisconsin real estate. C. E. ALLEN, Madison, Wis.

REAL ESTATE LOANS.

WANT—$4,000, 5 YRS., 6 PER CENT, ON ONE of the finest homes in Morgan Park; barn; on 70x150 ft.; valued $10,000; from private party. Address F 129, Tribune office.

WILLIAM A. BOND & CO., 115 DEARBORN-ST., have funds to loan at current rates in sums to suit; we pass on security.

JOHN E. COLNON & CO., 90 WASHINGTON-st., Loans on real estate; best terms; no delay; we pass on security; building loans a specialty.

McLANE & GUNN, 100 WASHINGTON-ST.—Real estate loans; we pass on security; no delay; small expense; building loans made.

INTEREST RATES 4½ TO 5 PER CENT; WANT choice real estate loans; building loans made. KOZMINSKI & TONDORF, bankers, 73 Dearborn.

MONEY TO LOAN AT LOWEST RATES ON approved Chicago real estate security.
KNIGHT & MARSHALL, 97 Clark-st.

MONEY TO LOAN ON CHICAGO REAL ESTATE at lowest rates.
WM. D. KERFOOT & CO., 85 Washington-st.

EDGAR M. SNOW & CO., 101 WASHINGTON-st., loan on Chicago improved real estate; lowest current rates; no delay; we pass upon security.

WESTERN STATE BANK—
N. w. corner La Salle and Washington-sts.
Loans made on Chicago real estate.

FOR SALE—6 PER CENT FARM LOANS, SECured by the best black land in Texas. ARTHUR L. CHANDLER, Fort Worth, Tex.

REAL ESTATE LOANS.

LOANS AT LOWEST RATES—
In amounts from $500 to $5,000,
on improved and vacant property.

BUILDING LOANS MADE; PREPAYMENT PRIVILEGES.
Prompt attention to applications.
Money paid over without delay.
No charges outside of the usual.

YOU WILL SAVE MONEY BY CALLING ON US.

MADLUNG, EIDMANN & McCORTNEY,
422 and 423 Chamber of Commerce.

BUILDING LOANS—
ROYAL TRUST COMPANY-BANK,
is loaning money on Chicago real estate.
Temporary building loans made in 24 hours.
ROYAL TRUST COMPANY-BANK.
Royal Insurance Bldg.,
109 Jackson-blvd.

MONEY TO LOAN WITHOUT COMMISSION ON Chicago and suburban property at 5 and 5½ per cent, according to security; liberal payment privileges if desired.

Building loans a specialty.
Prompt attention given to applications.
ROSE & COMPANY, 108 Dearborn-st.

LOANS ON CHICAGO REAL ESTATE IN amounts of $2,000 over at 5, 5½, and 5½ per cent interest, without commission or expense; prompt service.

I PAY ALL EXPENSES.
HENRY VAN VLISSINGEN,
Main floor. 84 La Salle-st. Opp. City Hall.

NORTH SIDE—IF NEED MONEY CALL ON Chamberlain, 161 Clark-st., or Wells-st. cable cars and N. Clark-st. or Evanston trolleys to Grace-st. and go east from Clark st. or west from Evanston trolleys to Grace-st.

Route No. 2—Take N. Clark-st. or Wells-st. cable cars and N. Clark-st. or Evanston trolleys to Grace-st. and go east to houses.

Route No. 3—Take N. Halsted-st. trolley to Grace-st. and go west to houses.

HOUSES OPEN for INSPECTION EVERY DAY.

GO AND SEE THEM.

S. E. GROSS,
SIXTH FLOOR MASONIC TEMPLE.
STATE AND RANDOLPH-STS.
11,982 HOMES SOLD ON MONTHLY PAYMENTS IN TWENTY-TWO YEARS.

MONEY TO LOAN—
ON IMPROVED CITY PROPERTY,
from 4 to 6 per cent,
according to amount of security.
MEAD & COE, 100 Washington-st.

MONEY TO LOAN ON CHICAGO REAL ESTATE at 5 and 5½ per cent; no attorney's fees; privilege to pay part or all before maturity and stop interest thereon. ROSE, QUINLAN & CO., 70 Dearborn-st.

BEST TERMS TO GOOD BORROWERS ON IMPROVED AND VACANT PROPERTY.
BUILDING LOANS.
PEABODY, HOUGHTELING & CO.,
164 DEARBORN-ST.

MONEY LOANED WITHOUT COMMISSION AT LOWEST RATES.
ON IMPROVED REAL ESTATE.

R. PRINDIVILLE, R. 517 Chi. Stock Exchange.

5% —REAL ESTATE LOANS— 5½%
No commission—no attorney's fees.
BUILDING LOANS—PROMPT INSPECTION.
LEWIS, HERMAN & CO.,
MORTGAGE BANKERS, 92 LA SALLE-ST.

MONEY TO LOAN AT LOWEST RATES; WITH prepayment privilege; one sum of $2,000, on good improved city or suburban.

F. A. HENSHAW & CO., 97 Washington-st.

MONEY TO LOAN—
We have a large amount of Chicago money and will act promptly on all applications. Lowest rates. Mortgage bonds for sale.
MADDEN & MADDEN, 31 Dearborn-st.

GREENEBAUM SONS, BANKERS, 83 and 85 Dearborn-st.
LOANS MADE ON CHICAGO REAL ESTATE AT LOWEST RATES.

MONEY TO LOAN ON REAL ESTATE—
GRAHAM & SONS, Bankers, Fire Insurance, and Steamship Agents. 154 W. Madison-st. Open evenings.

FOR SALE—CHOICE LIST OF 1ST GOLD mortgages, $500 to $25,000, 5 and 6 per cent; guarantee title.
HABERER & DELFOSSE, 95 Washington-st.

CHANDLER MORTGAGE CO. [NOT INCORporated] will negotiate commercial loans on Chicago real estate; building loans. Choice 5½ per cent mortgages for sale.

FOR SALE—6 PER CENT GOLD MORTGAGES; Title Guarantee and Trust Co. trustee. Send for list. SAM BROWN JR. & SON,
1001, 155 La Salle-st.

REAL ESTATE LOANS IN ANY AMOUNT at lowest rates on approved real estate security; prepayment privileges.
BARNES & PARISH, 157 La Salle-st.

MONEY TO LOAN ON VACANT OR IMPROVED PROPERTY; BUILDING LOANS MADE.
CALLAHAN & CO., 111 LA SALLE-ST.

LOANS ON IMPROVED REAL ESTATE IN Chicago at current rates. The Equitable Trust Co., Dearborn and Madison-sts.

BAIRD & WARNER, 90 LA SALLE-ST., MAKE LOANS ON REAL ESTATE; LOWEST RATES; QUICK ACTION.

O. F. GIBBS & CO., 125 LA SALLE—LOANS ON city r. e., farm loans, Wisconsin, Iowa, Illinois, city property exchanged for farms.

J. F. VAN ZINNINGEN & CO. MONEY loaned on Chicago real estate at lowest rates; immediate inspection. Main floor, 95 Dearborn-st.

HART & FRANK, 128 AND 130 WASHINGTON-st.—Loans on Chicago real estate and building loans a specialty. Rates to suit borrower.

MONEY TO LOAN AT LOWEST RATES—PAYable in currency.
DUNLAP SMITH & CO., 170 Dearborn-st.

WANTED—LOAN OF $18,000 AT 5 PER CENT, West Side factory; value $40,000 for $5,000.
HABERER & DELFOSSE, 95 Washington-st.

TO LOAN—SPECIAL FUND, $500 AND UPwards, 5 and 6 per cent.
E. N. WEARE & CO., 115 Dearborn-st.

MONEY TO LOAN ON CHICAGO AND SUBURban (Lake) property in monthly payments.
OGDEN, SHELDON & CO., 34 Clark-st.

MONEY TO LOAN IN SUMS OF $500 AND UP on vacant and improved; building loans made. WHITE & COLEMAN, 99 E. Randolph-st.

MONEY TO LOAN ON FURNITURE, PIANOS, horses, carriages, etc., without removal; strictly confidential; no delay; you keep your property and transact loan by mail. Address F 130, Tribune office.

$10-$150 TO SALARIED PEOPLE, IN OR OUT OF State. Loans on your investment Co., 315 Dearborn-st.

SALARIED PEOPLE, DON'T BORROW MONEY at 10% per month; I loan at 6%. H C 421, Tribune.

PRIVATE PARTY WILL LOAN HONEST SALaried employes. Room 77, 103 Randolph-st.

PERSONAL PROPERTY LOANS.

MONEY LOANED PRIVATELY ON FURNITURE, pianos, horses, carriages, without removal, at lowest rates. If you want money and friend, too, call on me. Live and let live is my motto. Time and payments to suit borrower.

A. H. WYMAN, 69 Dearborn-st., Room 28.

WE LOAN ON HOUSEHOLD EFFECTS WITHout removal; weekly or monthly payments; strictly private; papers free. MORRIS & CO., 24 S. Halsted-st., R. 2.

LOANS ON WATCHES, DIAMONDS AND JEWelry at low

MARSHALL FIELD & CO.

To-day and To-morrow are the

Last two days before Easter.

These will be special days in our

Misses' and Children's Section.

Nearly every item in this advertisement has been bought and marked at special prices. The styles are the season's favorites, as indicated by early selling. We are determined to make them banner days in the history of the girls' section.

Misses' Eton Suits—all silk lined, $18.50.

Made of cheviot in a fancy weave. Eton, trimmed with narrow band of taffeta, tailor stitched. Plain colored broadcloth vest to match, trimmed with small silver buttons, gored skirt, entire suit lined with taffeta, at $18.50.

Eton Tailor Suits of brown cheviot, sailor collar and cuffs, have detachable batiste collar and cuffs. Flounce skirt, entire suit lined with taffeta, $22.50.

Misses' Eton Jackets, of black, red or brown cheviot, satin lined, trimmed with bands of satin, tailor stitched, $8.75.

Misses' Collarless Eton Jackets, of cheviot, trimmed all around with band of taffeta, tailor stitched, lined throughout with taffeta, $10.00.

Attractive styles in Box Coats, and tailor-made Jackets in new and jaunty styles.

Girls' Reefers—Nearly every express brings us a good shipment of smart coats for girls in sizes from 4 to 14 years.

Cheviot coats with pique collars are extremely popular with the young people, prices range $7.50, $10.00 and up.

Baby Reefers—(don't forget the little tots), our selection comprises a great variety of new and pretty styles, prices $3.50, $3.95, $5.00 and up.

MARSHALL FIELD & CO.

Special Sale of New Eton Tailor Suits,

Just received in time for this announcement.

Eton Suits, made of cheviots, in black, blue, brown, and tan. Handsome batiste detachable collar, when removed making a very pretty collarless eton, finished all around with five rows of tailor stitching. Taffeta vest and lined with taffeta. Unlined skirt with graduated flounce, finished with four rows of tailor stitching. Cloth girdle to match the suit—$22.50.

Collarless Eton Jackets of tucked taffeta—trimmed all around with two narrow bands of taffeta, tailor stitched, and lined with taffeta—at $12.50.

Broadcloth Collarless Eton Jackets, trimmed all around with band of taffeta silk, tailor stitched, white duck detachable vest and under collar, lined with taffeta silk, special price, $10.00.

Special showing of cloth, silk and net Capes in a wide range of styles and prices.

Silk Capes at $22.50, $27.50, $32.50 and up.
Cloth Capes at $10.00, $15.00, $17.50 and up.

Marshall Field & Co.

The Opening Display

of

Boys' Clothing

for

Easter and the Spring

Continues Friday and Saturday.

An Important Sale of Clocks

is now in progress on our second floor, annex. This is the first of a series of annual sales inaugurated in this section. The display includes a very wide range of Clocks, such as Alarm Clocks, Kitchen Clocks, Mantel Clocks, Chime Clocks, Novelty Clocks, Cuckoo Clocks, Hall Clocks. Very attractive values are offered during this sale.

MARSHALL FIELD & CO.

Men's Spring Suits, Men's Spring Overcoats.

Hundreds of choice styles and fabrics to select from. Highest class of ready-to-wear Clothing made. Fits as satisfactorily as if made to measure.

Our regular lines of new spring garments at regular prices constitute better values than are offered elsewhere at "special bargain prices."

Range of prices on Suits, $15, $18, $20, $23, $25, $28, $30, $32, $35.

Prices on Spring Overcoats, $15, $18, $20, $25, $30, $35.

Men's Suits, $8, $10, $12, $14.
Men's Overcoats, $8, $10, $12, $14.
Men's Trousers, $2, $3, $3.50, $4, $4.50.
Youths' Suits, $8, and $10.
Youths' Trousers, $1.50 $1.75, $2.50, $3.50.

Youths' Suits and Overcoats.

A splendid stock, embracing all that is new and desirable in styles and fabrics.

Youths' Suits, $12, $15, $18, $20, $22, $25.
Youths' Spring Overcoats, $12, $15, $18, $20, $25.

Basement: Less expensive grades, excellent values for the money.

Men's Walking Sticks.

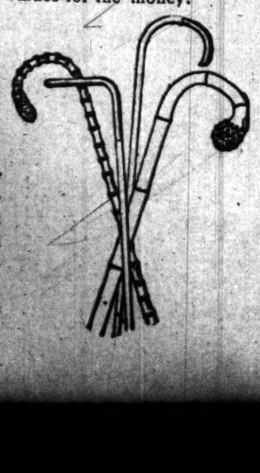

To complete the Easter attire, a Walking Stick is most essential. A special showing new styles for the spring. We mention the Partridge; inlaid with silver; Imported Natural Color Congo, English Ash, Blackthorn, Penang, Bamboo, Whangee, Ebony, Cape Horn. Many other splendid styles in natural wood, silver trimmed.

CARSON PIRIE SCOTT & Co.

Suits and Wraps for Easter.

PERFECTION in fit, style, material, and workmanship, and reasonableness in price mark the ready-to-wear garments sold by us.

Long Raglan Coats—full loose backs, coat or raglan sleeves—colors black and oxford **$15.00**

Better qualities, lined or unlined, at $20.00, $25.00, $30.00, $35.00.

English Box Coats—half fitting backs, correct lengths, well tailored—material, cheviots, good quality, satin lining..... **$7.50**

Better qualities at $12.00, $15.00, $18.00, and $20.00.

Silk lined black and blue fine cheviot Eton suits—Eton jacket trimmed with stitched bands of taffeta silk— seven gore flare skirt, made over a drop skirt of black taffeta silk—we ask comparison of these suits with any shown elsewhere at $25.00. Our price **$20.00**

Elegant assortment of silk lined tailor-made suits—in blouse, Eton, and tight-fitting styles—these garments are absolutely perfectly tailored and correct in style—black and colors—all this season's newest fabrics **$45.00**

Trimmed Millinery $7.50 to $15.00.

LET us furnish you with an Easter hat from this superb line, which we believe has never been equaled anywhere. Within this range of prices you can secure a becoming, stylish hat which will have every appearance of the imported models, which cost several times the price asked for copies. As most of our hats are made in our own workrooms, the character of the material and workmanship in their construction cannot be questioned.

Women's Easter Neckwear.

ALL the newest effects at much less than prices asked by exclusive dealers.

Fancy embroidered mull stock, with jabots, $1.95 and $1.75 each.

Tailor-made silk stocks, with jabots, or four-in-hands, $1.95 to $1.00 each.

New peau de soie four-in-hand, extra long, and Windsor ties, in wash silk, at 25c.

Point d'Alencon lace barbs, at 75c, 50c and 25c.

New fronts in fancy silk, combination of chiffon and Persian silk, $6.95 to $2.00 each.

Liberty scarfs in new Persian colorings, $4.75, $3.50 and $1.75 each.

Real ostrich feather boas, in black, grey and white, 1, 1¼ and 1½ yards long, $35.00 to $5.00 each.

Black liberty silk ruffs or boas, very full, ranging from $7.50 to $1.50 each.

Boys' Easter Clothing and Furnishings

NEVER has this stock been so complete, the styles and colorings more beautiful or the prices lower, quality considered.

Young men's suits—the same reliable, stylish sort you expect to find here—coats with full military backs, peg bottom trousers, peak lapels, made of blue serges, fancy homespuns and cheviots—sizes 15 to 20 years—decidedly cheap, quality considered—$12.00, $10.00..... **$8.50**

Three-piece suits—the correct style for boys, 9 to 16 years—3 and 4 button sack coat, single or double breasted vest, and short trousers—military backs and wide shoulders. Ours are different from the ordinary, yet the price is no higher—three-piece suits made from blue serges, cheviots and fancy plaids and mixtures—$8.00, $6.75 and..... **$5.00**

The Russian blouse and sailor suits will be the most popular of all styles for the small boy, from 2½ to 6 years, and the colors will be plain navy blues, tobacco browns, royal blue, garnet and reds, in serges and cheviots, trimmed with braid. Special for Easter week—$1.00 suits in the above styles..... **$5.00**

Easter Headwear and Furnishings for Children and Young Men.

Boys' caps, in all the new shapes, 50c.

Young men's hats—the new broad brim styles—$1.50.

Young men's derby hats, $1.50.

Negligee Shirts—Nowhere in Chicago will you find such an assortment—500 patterns in the newest madras, percales, cheviots, and white pique—equal to $1.50 qualities—$1.00.

Boys' pure silk neckwear, 25c.

Boys' waists and blouses, attached or detached collars, $1.00, 75c, 50c.

Girls' and Misses' Stylish Easter Suits and Jackets.

THIS year we show what is undoubtedly the most carefully chosen stock of stylish outer garments for misses and children ever displayed in Chicago and the prices are remarkably reasonable.

Misses' Eton suits—tan, gray, cadet and red homespun suitings—with the new flare skirts—sizes 14 to 18 years..... **$10.00**

Misses' blouse suits, handsomely tailored, in fine cheviot serges, reds, browns, blues and blacks, blouse handsomely trimmed and stitched with taffeta, and skirt trimmed with stitched band of taffeta silk flounce effects—sizes 14 to 18 years..... **$16.50**

Skirt length—35, 37, 39 inches.

Girls' White Lawn Dresses—Pretty tucked and flounce effects, daintily trimmed with lace and embroidery, sizes 4 to 14 years, $3.75, $5.00, $6.50, $7.50.

Girls' box reefers—exclusive styles, new three-quarter lengths, covert cloths, cheviots, thibets, and kersey cloths, reds, browns, castors, tans and blues—$5.00, $6.00, $7.50, $8.50, $9.50, $10.00.

Girls' Raglan coats—tan and cadet covert cloth, satin lined yokes, velvet collar and cuffs, 8 to 14 years, $8.50.

Misses' Raglan Coats—Tan and grey covert cloths, sizes 14 to 18 years, $12.00, $13.75, $15.00.

New Easter Footwear.

IN our second floor shoe department we show all the latest fashions in women's, misses' and children's spring and summer footwear.

Women's patent ideal kid shoes, with French mat or cloth top, and military or French heels—hand-made extension or turn soles—very new and stylish lasts..... **$5.00**

Women's Heyl's French patent leather shoes, with cloth or mat kid top, turn or welt soles, Louis XV. or Mexican heels and all the new shape toes..... **$5.00**

Women's patent ideal kid shoes, French and mat kid top, hand welt, extension sole, military heel—or cloth top patent leather or vici kid vamp laced shoes, with Louis XV. or opera heels, very dressy.... **$3.00**

Boys' and girls' French patent leather shoes for confirmation wear—the best grades—sizes 2½ to 6.. **$3.50** 12 to 2½.. **$3.00**

Misses' and children's cloth top patent leather shoes, with hand-made turn or welt soles..... **$3, $2.50 & $2**

Special line of misses', boys' and children's fine kid shoes for dress wear— **$2.00 and $1.50**

Skirts and Waists for Easter.

Silk Dress Skirts—A new skirt of heavy taffeta, tucked in clusters, flounce of applique on lace, drop skirt..... **$30.00**

Also a skirt cut from the newest model, with nine gores and open seams, flaring flounce, with five ruffles, very stylish and effective—made to measure..... **$18.50**

Cloth Dress Skirts—Cheviot and Venetian cloth, handsomely trimmed, $18.50, $15.00 and..... **$12.50**

Good cheviot skirts, flaring flounce, lined and tailor made—only..... **$5.00**

Silk Waists—A new line in spring shades, front, back and sleeves tucked and hemstitched, fitted linings, new collars..... **$5.75**

Visit our new tea rooms—4th floor, new building—a marvel of beauty—best cuisine in the city.

MANDEL BROTHERS.

Visit our new picture gallery—4th floor, State street—an exhibit of oil and water color paintings.

Third floor, new millinery parlors.

Exhibit of Easter millinery elegance

Elaborate creations depicting the correct hat fashions for Easter wear—millinery that reflects the style thoughts of the foremost milliners of Paris.

A special exhibit of large black Neapolitan hats—trimmed mostly with black ostrich plumes—just arrived from Paris. On exhibition in the miniature Rue de la Paix.

Gems in small soft toques and turbans, so daintily trimmed, in such good taste—for early wear. Many other novelties in new applique, batiste, allover lace effects and fruit patterns—all on exhibition today.

Our saving prices make this the best patronized millinery department in America.

Second floor, juvenile section.

Grand exhibit girls' and misses' Easter apparel

Chic, dressy effects in misses', girls' and children's Easter apparel. Wonderful saving opportunity for today.

"Junior tailor-made suits" for girls fill a long-felt want—just the thing for growing girls who are too large for a regular girl's suit and too small for a misses' suit—12, 14 and 16 year sizes—several beautiful styles, from $25 down to **$10**

Misses' tailor-made suits of fine venetian, in blue, brown and red, very latest style flare skirt, prettily trimmed—excellent value at **$12**

Girls' new English box reefers, made of fine cheviot, in blue, brown and red—exact reproduction of ladies' three-quarter length box coats—only **5.75**

Girls' blouse and sailor suits, in red and navy blue cheviot and serge—sailor collars, prettily trimmed with white braid—neatly made, with new kilt flare skirt—our price **$5**

Second floor, boys' clothing section.

Boys' fine Easter suits.

Boys' sailor suits, ages 3 to 12 year sizes—have the new square collar, also two shields—one of white pique and one to match suit, both handsomely embroidered—come in blue, red, brown and light blue serge—extra value at **5.00**

Boys' long pants suits, in plain blue, black and fancy mixtures—cut in the new military style—sizes 14 to 20 years—best value ever shown for **10.00**

A complete assortment of boys' Easter hats and furnishings (2nd floor).

Boys' 3-piece knee pants suits, in blue, black and neat mixtures—extra well tailored and neatly trimmed—ages 9 to 16 years—exceptional value at **6.00**

Second floor, new hat section.

Opening of the hat dept.

Today we open our new men and boys' hat department and offer for your choosing a complete line of exclusive shapes in keeping with the latest spring styles.

As an extra incentive for you to come and see this new department, we offer tomorrow the Dunlop, Knox and Youman blocks in black and the new spring colors at **2.00**

Our special bargains will be:

The new Lednam in soft and stiff styles at **2.00**

The new Bedford in either soft or stiff styles at **3.00**

Ask to see the new **Grand Duke** hat.

REVELL & CO.

SPECIAL SALE

Morris Chairs

Largest Assortment in the City.
Compare Our Goods. :: Compare Our Prices

PRICE 9.75.

The New Broad Arm MORRIS CHAIR....

Undoubtedly and without question the very best value ever offered to our customers. The frame is of massive design, new and original, workmanship first-class. Front and sides of frame are richly carved, has large, comfortable arms, curved back, patent detachable hinge attachment, closed safety ratchet rod support. Chair is finished in golden oak, Flemish oak, or mahogany. Loose reversible cushions, hair filled, and covered in the newest and choicest patterns of velours, plain or figured. Seat is supported on thoroughly tempered steel springs, thereby securing a luxuriance of comfort not obtainable in any article of library or parlor furniture at double the price..... **9.75**

Sale on Great 5th Floor.

ALEXANDER H. REVELL & CO.

ADAMS AND WABASH

Revell's Desks....

THE LOWEST PRICES.
Adams & Wabash.

HATS

SHAYNE'S $3 DERBY

IS THE BEST ON EARTH for the MONEY

187 STATE ST., PALMER HOUSE.

BISHOP HATS

ESTABLISHED 1860

EXTRA QUALITY
SPECIAL STYLES
$3.00 AND $4.00

YOUR EASTER HAT IS READY.

A. BISHOP & CO.

156 STATE STREET

THE PROGRESSIVE HATTERS.

WESTERN SALVAGE & WRECKING AGENCY

SAMUEL GANS, Manager.

TODAY AT 10 A. M.
WE WILL SELL AT
PUBLIC AUCTION
For account and by order of Fire Underwriters, At our Salesrooms, 207 & 209 Madison-st., Chicago, the entire salvage of
ARMSTRONG & CO., Toledo, Ohio, Wholesale Wine Merchants and Grocers, consisting of
$25,000 worth of Imported and Domestic Wines and Liquors,
$5,000 worth of Imported Gins, Rum, Irish, Scotch and Canadian Whiskies, Ale, Porter, Beers, Domestic Whiskies, in glass and wood.
$10,000 worth of Foreign and Domestic Fruits, VEGETABLES, Sauces, Table Delicacies of all kinds, in glass and tin, and
A Quantity of Assorted Fancy Groceries.
AT 2 P. M.
The salvage of the
BERNARD, MILLER CO., Cleveland, O. consisting of
$7,500 worth of Bakers', Confectioners' and Ice Cream Supplies,
FLAVORING EXTRACTS, CHOCOLATES, ETC.
Now on exhibition.
SAMUEL GANS, Manager.

TREASURY DEPARTMENT, BUREAU OF Engraving and Printing, Washington, D. C., April 1, 1901.—Sealed proposals will be received at this office until 2 p. m., Monday, May 6, 1901, to furnish during the fiscal year beginning July 1, 1901, distinctive paper for postage stamps. The paper must, in respect to composition, sizing, strength, and calendering, be equal to the paper now in use, which can be seen at the Bureau of Engraving and Printing. Blank forms, with specifications, for proposals, will be furnished intending bidders on application to WM. M. MERIDITH, Director of Bureau.

CALIFORNIA

THE BEST PERSONALLY CONDUCTED TOURIST EXCURSIONS
Run via the
GREAT ROCK ISLAND ROUTE

Leave Chicago—
via Scenic Route through Colorado and Utah
TUESDAYS AND THURSDAYS.
Via Southern Route through Oklahoma and Texas
EVERY TUESDAY.

For information and "Tourist Dictionary" address City Ticket Office, Marquette Bldg., corner Adams and Dearborn Streets.

Barnes HATS

$3 and $4.

CHAS. W. BARNES. WABASH AND MONROE.

Schlesinger & Mayer

Are pleased to announce to the ladies of Chicago that they are introducing, for the first time in the United States, the Famous Parisian Complexion Cerats. The goods are shown in the Toilet Goods Dept. Demonstrations will be made hourly.

PROPOSALS FOR PRINTING.—CHIEF QUARTERMASTER'S Office, 415 Pullman Building, Chicago, March 8, 1901.—Sealed proposals will be received at this office until 11 o'clock a. m., April 8, 1901, and then opened, for such printing at intervals thereafter as may be required by the Quartermasters Department of the Lakes, in this city, during the fiscal year commencing July 1, 1901. U. S. reserves the right to reject any or all bids. Blanks will be furnished on application to E. B. ATWOOD, Quartermaster.